

CORNER RECORD

128-C2

City of SANTA CLAYTONA County of Los Angeles, California
(UNINCORPORATED TERRITORY)

Brief Legal Description: STREET CENTERLINES IN SECTION 26,
TOWNSHIP 4 NORTH, RANGE 15 WEST, SAN BERNARDINO MERIDIAN

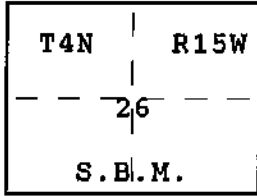

CORNER TYPE

- Govt. Corner
 - Meander
 - Rancho
 - Control
 - Property
 - Other
- Date of Survey: AUGUST 18, 1991

COORDINATES (optional)

N. _____
 E. _____
 Zone _____ Datum _____
 Elev. _____

- Corner — Left as Found Found & Tagged Established
 Reestablished Rebuilt

Identification & Type of Corner Found: Evidence used to identify or procedure used to establish or reestablish the corner.

~~FOUND SUFFICIENT MONUMENTS OF RECORD TO CONTROL THE POSITION OF THE CENTERLINE INTERSECTION~~

A Description of the Physical Condition of the Monument as Found and as Set or Reset: _____

~~REFER TO SKETCH FOR MONUMENTS FOUND OR SET~~

Surveyor's Statement

This Corner Record was Prepared by Me or Under My Direction in Conformance with the Land Surveyors Act on AUGUST 18, 19 1991

Signed: Steven W. Preece

L.S. or R.C.E. No.: L.S. 4318



County Surveyor's Statement

This Corner Record was Received SEPT. 4,
19 91 and Examined and Filed SEPT. 9, 19 91

Signed: Dep. Co. Surv.

Title: _____

County Surveyor's Comment: _____



SCALE: 1" = 80'

SHEET 1 OF 1 SHEET(S)



CORNER RECORD

IN THE UNINCORPORATED TERRITORY OF THE COUNTY OF LOS ANGELES, STATE OF CALIFORNIA



BEING A SURVEY OF A PORTION OF SECTION 26, TOWNSHIP 4 NORTH, RANGE 15 WEST, SAN BERNARDINO MERIDIAN

SURVEYOR'S STATEMENT

THIS MAP CORRECTLY REPRESENTS A SURVEY MADE BY ME OR UNDER MY DIRECTION IN CONFORMANCE WITH THE REQUIREMENTS OF THE PROFESSIONAL LAND SURVEYORS' ACT AT THE REQUEST OF ROBERT LYN IN AUGUST, 1991.

Steven W. Preece
STEVEN W. PREECE, L.S. 4318

BASIS OF BEARINGS

THE BEARINGS OF N 0° 00' 44" W, OF THE CENTERLINE OF TRIUMPH AVENUE, AS SHOWN ON P.M. 8965, P.M.D. 102-61/62, WAS TAKEN AS THE BASIS OF BEARINGS FOR THIS SURVEY.

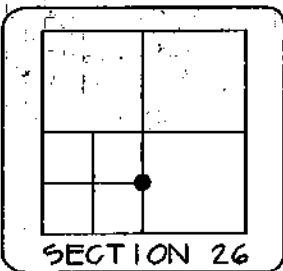
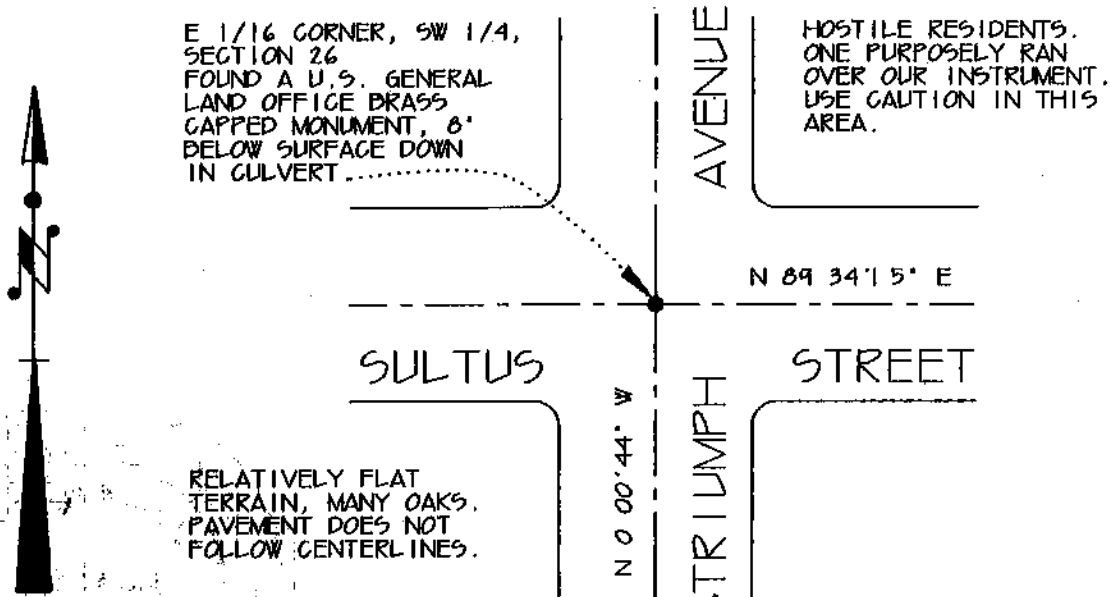

NOTE:

THE PURPOSE OF THIS SURVEY WAS TO ESTABLISH STREET CENTERLINES FOR WATER LINE CONSTRUCTION PURPOSES FOR THE SANTA CLARITA WATER COMPANY, AND TO FILE CORNER RECORDS FOR MONUMENTS FOUND OR SET AS REQUIRED BY LAW.

REFERENCES:

- P.M. 10071, P.M.D. 126-75/76
- P.M. 10207, P.M.D. 96-85/84
- P.M. 8965, P.M.D. 102-61/62
- P.M. 8056, P.M.D. 105-95/96
- P.M. 8244, P.M.D. 174-14/15
- P.M. 8242, P.M.D. 127-89/90
- P.M. 7909, P.M.D. 95-17/18
- P.M. 7225, P.M.D. 84-92/93
- P.M. 8645, P.M.D. 107-4/42
- P.M. 7496, P.M.D. 99-34
- P.M. 6856, P.M.D. 112-85/86
- P.M. 4125, P.M.D. 91-86
- TRACT 45617, M.D. 1128-51/52
- TRACT 3402, M.D. 30-06

PROJECT DATA

DATE: AUGUST 18, 1991
W.O.: 91-124
REF.: 128-62
NAME: ROBERT LYN, SC WATER CO
AREA: SAND CYN - SULTUS ST

SURVEY PARTY

CHIEF: STEVE PREECE
CHIEF: BILL DOTSON
GUNNER: BRANDON HAHN
GUNNER: BOB DANIELS
CHAIN:

	6	5	4	3	2	1	
STANDARD	7	8	9	10	11	12	TOWNSHIP 4
	13	14	15	16	17	18	
	19	20	21	22	23	24	
	25	26	27	28	29	30	
	31	32	33	34	35	36	