

Lot No. Land District.

PLAT
 OF THE CLAIM OF
 Mercury Gold Dust Mining Co
 KNOWN AS THE
 WEDGE LODGE

IN Cerrito Floyd MINING DISTRICT,
 TOBOTE COUNTY, IDAHO
 Containing an area of 1.084 Acres
 More or less
 Sale of 100 feet to the inch.
 January 11th 1896
 H. JESSETT
 U.S. Deputy Mineral Surveyor

The Original Field Notes of the Survey of the Mining Claim of
 Mercury Gold Dust Mining Co
 known as the
 'Wedge Lodge'

from which this plat has been made under my direction
 have been examined and approved and are on file in this office
 and I hereby certify that they furnish such an accurate descrip-
 tion of said Mining Claim as will if incorporated into a patent
 some fully to identify the premises, and that such reference
 is made therein to natural objects or permanent monument
 as will perpetuate and fix the locus thereof;
 I further certify that the Standard Orders worth of labor has
 been expended on improvements made upon said Mining
 Claim by claimant or his grantees, and that
 said improvements consist of

that the location of said improvements is correctly shown
 upon this plat, and that no portion of said labor or im-
 provements has been included in the estimate of expense
 thereupon any other claim.
 And I further certify that this is a correct plat of said Mining
 Claim made in conformity with said original field notes of the
 survey thereof, and the same is hereby approved.

U.S. Surveyor General's Office.
 C. W. SARGENT
 Surveyor General for
 Idaho Territory, U.S. Surveyor General for
 Idaho Territory, 1896
 T. FEATHER
 Dist. Sheet 16

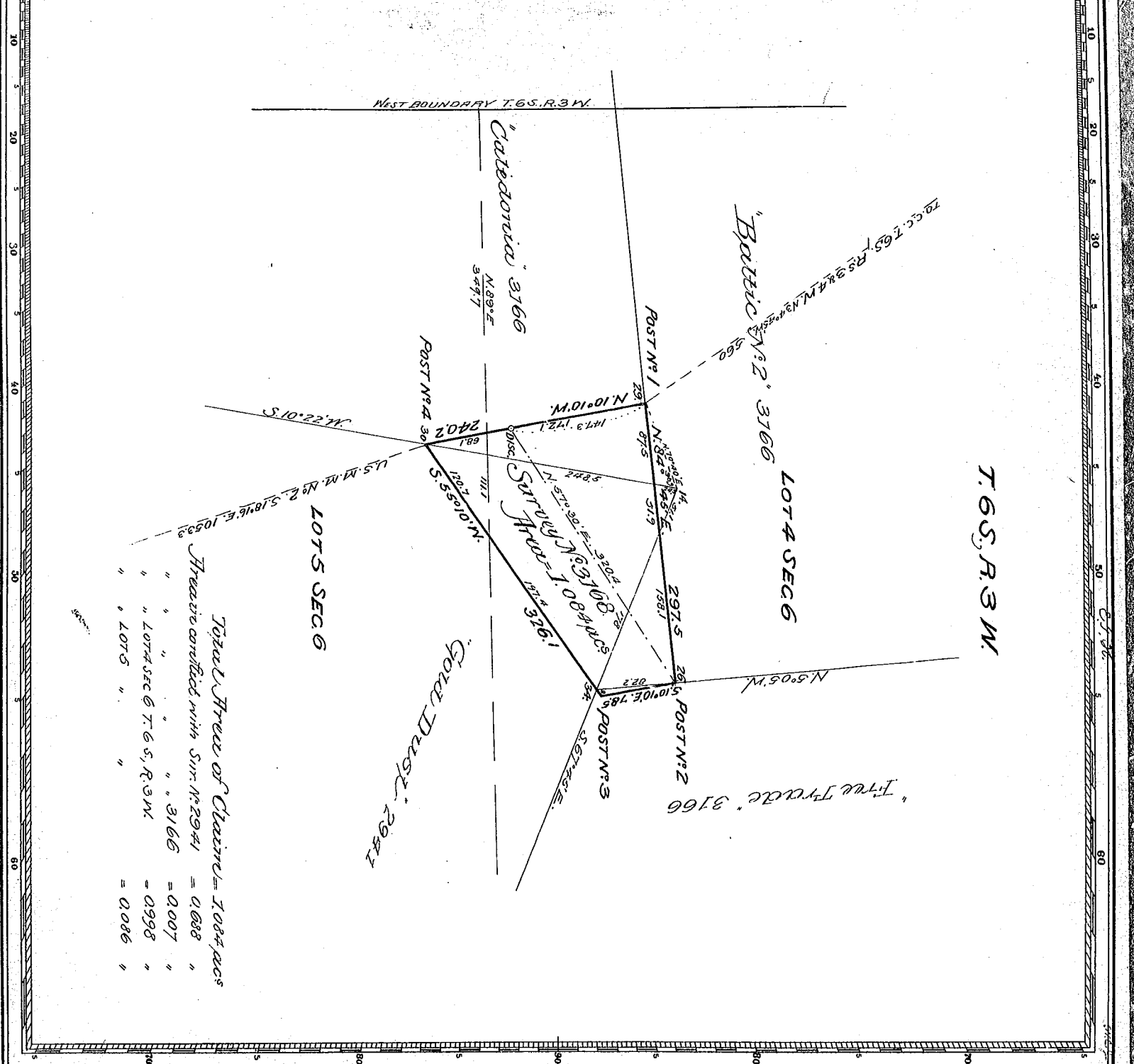

Total Area of Claim = 1.084 acs

Area in conflict with S.M. No. 2941 = 0.688 "

" " " " " " = 0.007 "

" " " " " " = 0.998 "

" " " " " " = 0.086 "