

SURVEYOR'S STATEMENT

THIS MAP CORRECTLY REPRESENTS A SURVEY MADE BY ME OR UNDER MY DIRECTION IN CONFORMANCE WITH THE REQUIREMENTS OF THE PROFESSIONAL LAND SURVEYORS' ACT AT THE REQUEST OF JACQUES BLOXHAM IN SEPTEMBER, 2006

*Paul Jensen*

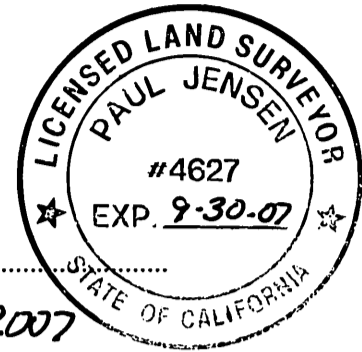

PAUL JENSEN LICENSED LAND SURVEYOR #4627  
EXPIRES 9-30-2007  
June 22, 2007

COUNTY SURVEYOR'S STATEMENT

THIS MAP HAS BEEN EXAMINED IN ACCORDANCE WITH SECTION 8766 OF THE PROFESSIONAL LAND SURVEYORS' ACT THIS 17th DAY OF August, 2007.



*Thomas L. Bolich*

THOMAS L. BOLICH  
COUNTY SURVEYOR  
R.C.E. NO. 26862 EXPIRES 03-31-09

RECORDER'S STATEMENT

FILED THIS 17th DAY OF AUGUST, 2007  
AT 11:34 A.M. IN VOL. 112 OF MAPS AT PAGE 7  
AT THE REQUEST OF JACQUES BLOXHAM  
2007-0044983



GARY E HAZELTON  
COUNTY RECORDER  
DARI AGNONE  
BY DEPUTY

BASIS OF BEARINGS

THE BEARING SOUTH 51° 45' 00" EAST ALONG THE NORTHEASTERLY BOUNDARY OF THE LANDS OF CHAFFEE BETWEEN MONUMENTS FOUND AND SHOWN ON THAT RECORD OF SURVEY RECORDED IN BOOK 77 OF MAPS AT PAGE 48, SANTA CRUZ COUNTY RECORDS

LEGEND:

- o = SET 3/4" I.P. TAGGED LS#4627
- = FOUND MONUMENT AS NOTED

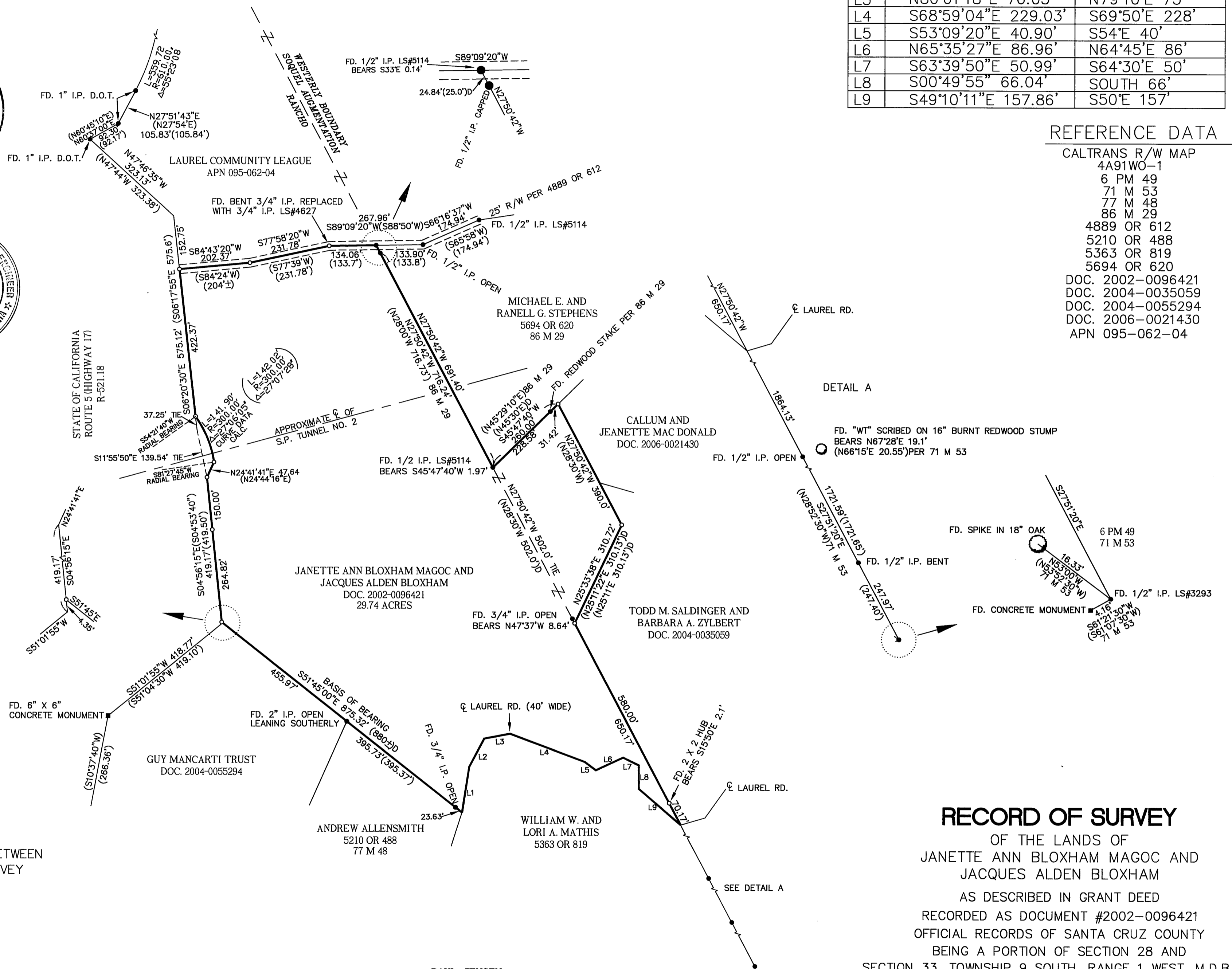

	ADJUSTED DATA	RECORD DATA
L1	N09°41'50"E 134.62'	N08°50'E 134.5'
L2	N28°36'38"E 93.46'	N27°45'E 93'
L3	N80°01'18"E 76.05'	N79°10'E 75'
L4	S68°59'04"E 229.03'	S69°50'E 228'
L5	S53°09'20"E 40.90'	S54°E 40'
L6	N65°35'27"E 86.96'	N64°45'E 86'
L7	S63°39'50"E 50.99'	S64°30'E 50'
L8	S00°49'55" 66.04'	SOUTH 66'
L9	S49°10'11"E 157.86'	S50°E 157'

REFERENCE DATA

CALTRANS R/W MAP  
4A91WO-1  
6 PM 49  
71 M 53  
77 M 48  
86 M 29  
4889 OR 612  
5210 OR 488  
5363 OR 819  
5694 OR 620  
DOC. 2002-0096421  
DOC. 2004-0035059  
DOC. 2004-0055294  
DOC. 2006-0021430  
APN 095-062-04

RECORD OF SURVEY

OF THE LANDS OF  
JANETTE ANN BLOXHAM MAGOC AND  
JACQUES ALDEN BLOXHAM  
AS DESCRIBED IN GRANT DEED  
RECORDED AS DOCUMENT #2002-0096421  
OFFICIAL RECORDS OF SANTA CRUZ COUNTY  
BEING A PORTION OF SECTION 28 AND  
SECTION 33, TOWNSHIP 9 SOUTH, RANGE 1 WEST. M.D.B.&M.  
ALSO BEING A PORTION OF RANCHO SOQUEL AUGMENTATION  
SANTA CRUZ COUNTY, CALIFORNIA  
APN 095-062-33

PAUL JENSEN  
PROFESSIONAL LAND SURVEYOR #4627  
BOULDER CREEK, CALIFORNIA  
JUNE, 2006