

OKLAHOMA CERTIFIED CORNER RECORD

98

X Existing Obliterated Lost New

C. M. Document No. 3N1W12-C

CORNER DESCRIPTION:

CEN. Corner of Section 12 Township 3N Range 1W
 Meridian I.M. County GARVIN

CORNER MONUMENT

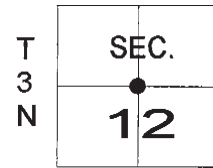

DESCRIPTION OF ORIGINAL MONUMENTS AND ACCESSORIES AND ANY SUBSEQUENT RESTORATION: (Give Sources of Information)

GLO Notes from Ok. Dept. of Libraries, Archives Division. Original government survey of 1897 did not establish this corner.

Oklahoma Department of Highways Survey S.W.O. 2669(2), Form#11 dated 1/2/1976, cut an "X" on top of original stone. Monument # G-25-71.

MONUMENT DESCRIPTION:

Description of Corner Evidence Found:

Found original stone per Oklahoma Department of Highways Form#11 record. I accepted this monument as a common usage ~~ee~~ **CORNER**.

Description of Corner Evidence Set:

None, used monument as found.

REFERENCE MEASUREMENTS: (At Least Three)

Description	Distance		Bearing	
	Feet	Meters	True	Magnetic
RP#1 face of 6" Dept. of Highways witness post.	2.72	FEET	<input checked="" type="checkbox"/>	<input type="checkbox"/>
RP#2 railroad spike in the West side of a power pole.	34.03	FEET		S 04° E
RP#3 60d spike in the South side of a guy pole.	23.82	FEET		N 84° W
RP#4 60d spike in the East side of a power pole.	31.75	FEET		N 47° W

STATEMENT OF METHOD USED TO DETERMINE CORNER LOCATION:

(Lost Corners Only)

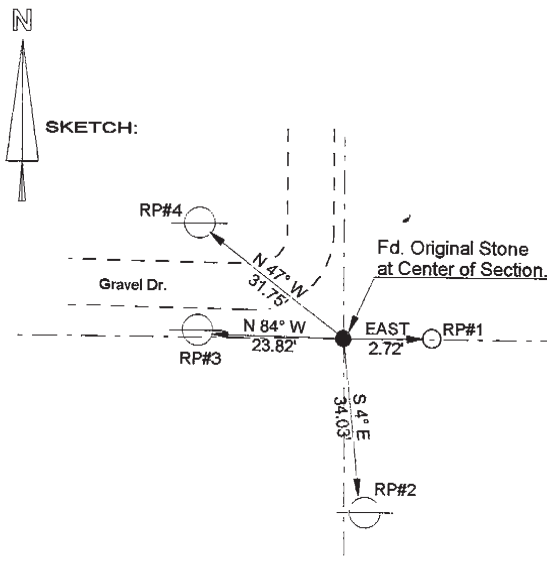

SURVEYOR'S CERTIFICATION: This is to certify that the monuments and accessories indicated above are correctly described and shown. I further certify that the corner records were checked for any filings prior to making this survey.

Signature Bill J. Casey
 Firm CASEY LAND SURVEY CO.
POST OFFICE BOX 1315
 Street Address/Post Office Box
PAULS VALLEY, OK 73075
 City, State, and Zip Code
MARCH 16, 1998 PLS 1122
 Date and Registration Number

OKLAHOMA STATE PLANE COORDINATES: (If Determined)

X: _____ Y: _____ ZONE: _____
 Accepted and Filed: Christine M. Bittle

Archivist, Archives & Records Division
 Oklahoma Department of Libraries
 200 Northeast 18th Street
 Oklahoma City, Oklahoma 73105

Date: APR 03 1998

SEAL:

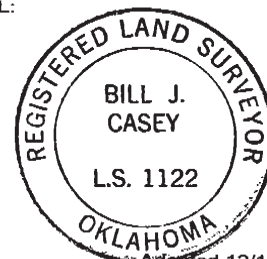

Adopted 12/1/78