

19805

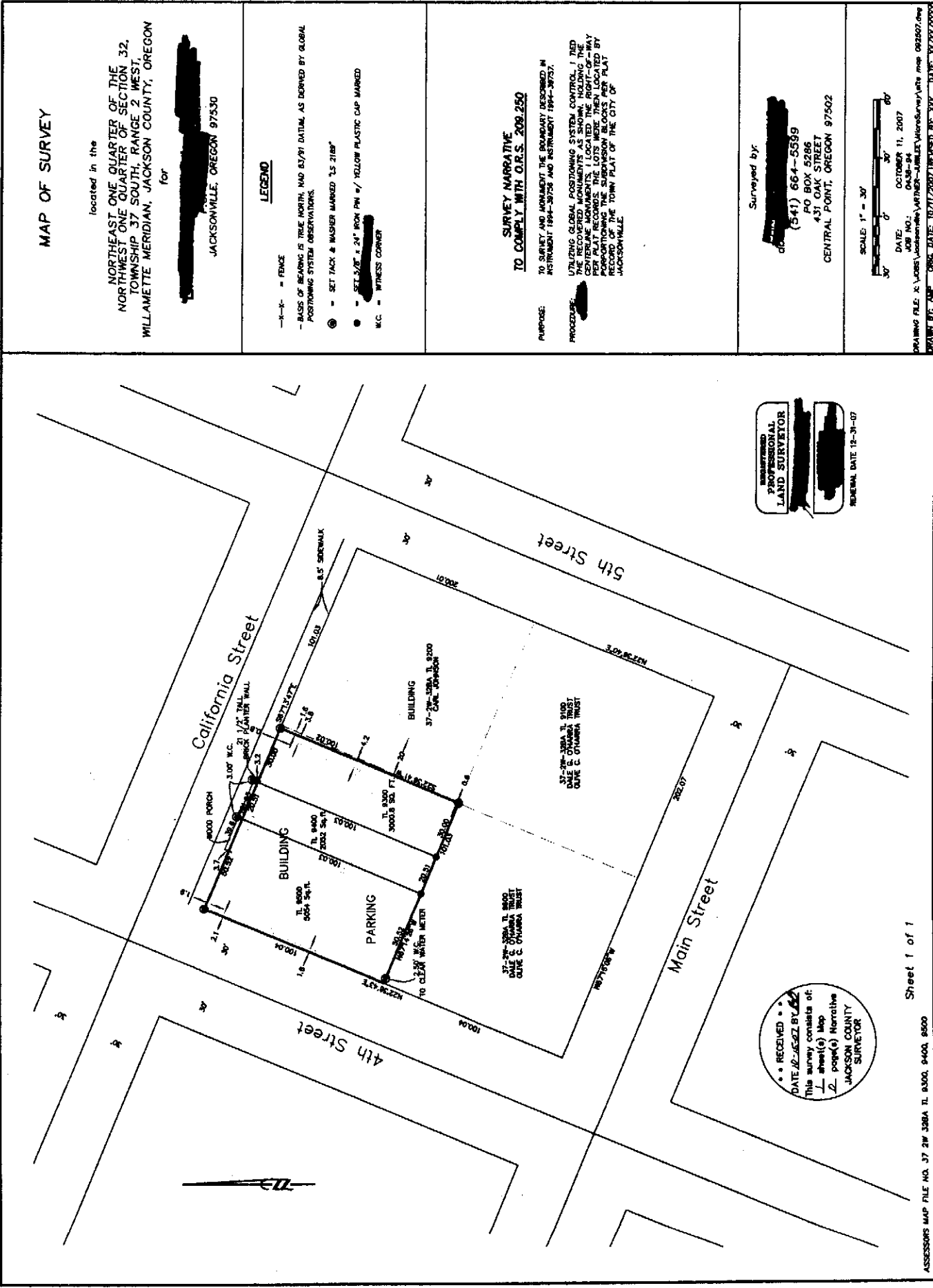

### MAP OF SURVEY

located in the  
 NORTHEAST ONE QUARTER OF THE  
 NORTHWEST ONE QUARTER OF SECTION 32,  
 TOWNSHIP 37 SOUTH, RANGE 2 WEST,  
 WILLAMETTE MERIDIAN, JACKSON COUNTY, OREGON  
 for [REDACTED]

JACKSONVILLE, OREGON 97530

#### LEGEND

- x-x- = FENCE
- BASES OF BEARING IS TRUE NORTH, NAD 83/91 DATUM, AS DERIVED BY GLOBAL POSITIONING SYSTEM OBSERVATIONS.
- = SET TACK & WASHER MARKED "LS 2188"
- = SET 5/8" x 24" IRON PIN w/ YELLOW PLASTIC CAP MARKED [REDACTED]
- W.C. = WITNESS CORNER

#### SURVEY NARRATIVE TO COMPLY WITH O.R.S. 209.250

PURPOSE: TO SURVEY AND MONUMENT THE BOUNDARY DESCRIBED IN INSTRUMENT 1894-39756 AND INSTRUMENT 1894-39757.

PROCEDURE: [REDACTED] USING GLOBAL POSITIONING SYSTEM CONTROL POINTS AND CENTRIAN MONUMENTS, I LOCATED THE RIGHT-OF-WAY PER PLAT RECORDS. THE LOTS WERE THEN LOCATED BY SURVEYING THE SURVEY BLOCKS PER PLAT RECORD OF THE TOWN PLAT OF THE CITY OF JACKSONVILLE.

Surveyed by:

[REDACTED]  
 (541) 664-5599  
 PO BOX 5286  
 431 OAK STREET  
 CENTRAL POINT, OREGON 97502

SCALE: 1" = 30'  
 30' 0' 30'

DATE: OCTOBER 11, 2007  
 JOB NO.: 0438-84  
 DRAWING FILE: X:\Users\Jacksonville\My Documents\Projects\11-2007\11-2007\11-2007.dwg  
 SCALE: 1" = 30' DATE: 10/11/2007 11:53:30 BY: JCS DATE: 10/23/2007

UNEMPLOYED  
 PROFESSIONAL  
 LAND SURVEYOR  
 [REDACTED]  
 [REDACTED]  
 RENEWAL DATE 12-31-07

RECEIVED  
 DATE 12-6-22 BY JCS  
 This survey consists of:  
 1 sheet(s) Map  
 2 page(s) Narrative  
 JACKSON COUNTY  
 SURVEYOR

Sheet 1 of 1

ASSESSORS MAP FILE NO. 37 2W 328A TL 8300, 8400, 8500

19805