

BOUNDARY SURVEY IN GOVERNMENT LOT 5 OF SECTION 21, TOWNSHIP 21 NORTH, RANGE 1 EAST, W.M.

LEGAL DESCRIPTION

THAT PORTION OF THE FOLLOWING DESCRIBED PROPERTY LYING WESTERLY OF THE WESTERLY LINE OF HORSEHEAD BAY COUNTY ROAD: THE SOUTH HALF OF THE SOUTH 5 ACRES OF THE NORTH 20 ACRES OF GOVERNMENT LOT 5, IN SECTION 21, TOWNSHIP 21 NORTH, RANGE 1 EAST OF THE WILLAMETTE MERIDIAN.

TOGETHER WITH TIDELANDS OF THE SECOND CLASS ABUTTING THEREON AS CONVEYED BY THE STATE OF WASHINGTON.

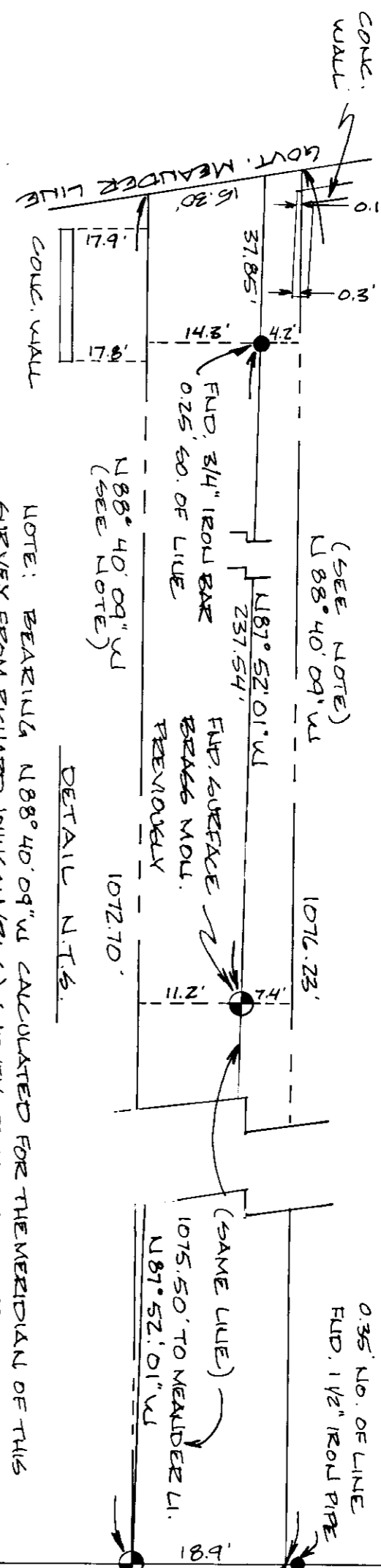

NOTE: BEARING $N88^{\circ}40'09''W$ CALCULATED FOR THE MERIDIAN OF THIS SURVEY FROM RICHARD JOHNSON (RJS) SURVEY DATED FEB 5, 1983, RECORDING NO. 8402060299. THE CALCULATION IS A REPRODUCTION BASED ON JOHNSON'S NORTH AND SOUTH LINES OF SECTION 21 (B.M. MAJAD). THE DIFFERENCE BETWEEN THIS BEARING AND THE BEARING FOR THE SOUTH LINE OF GOVERNMENT LOT 5 IS $00^{\circ}01'48''$.

- - SET 3/4" IRON PIPE
- - FOUND EXISTING POINT AS MARKED
- ⊕ - CALC. CORNERS AS MARKED
- ⊗ - RHODOENDRON
- — — — — BOUNDARY OF ABOVE LEGAL DESCRIPTION FOR UTILITARY ENGINEERS (U.E.) & OUT. LOG SURVEY.
- — — — — BOUNDARY OF ABOVE LEGAL DESCRIPTION AS SURVEYED BY THORNTON LAND SURVEYING INC. SURVEY BASED ON THE DUTTREY SURVEY. (SEE NOTE)

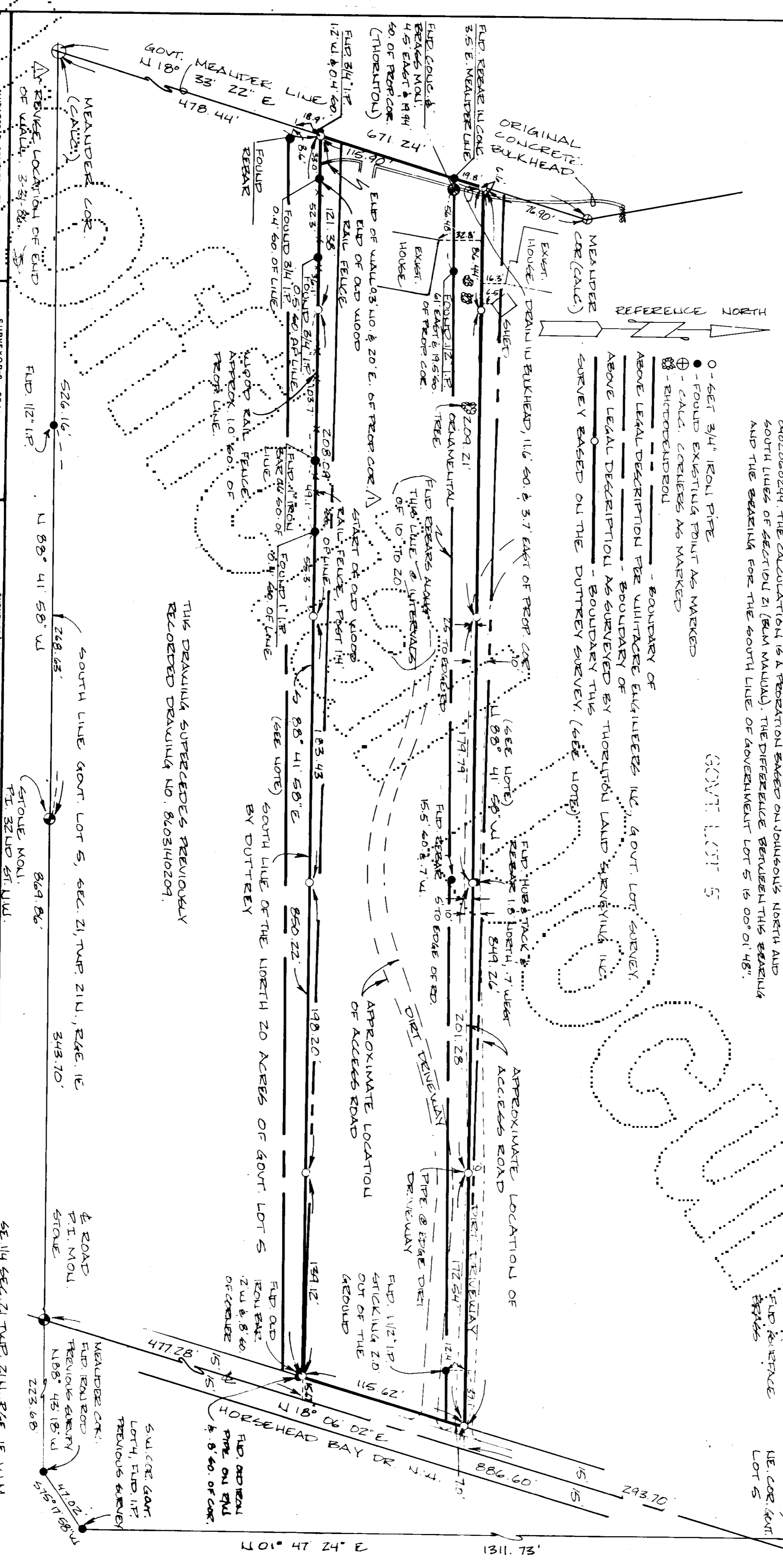

THIS DRAWING SUPERCEDES PREVIOUSLY RECORDED DRAWING NO. 84031440209.

AUDITOR'S CERTIFICATE

SURVEYOR'S SEAL

SURVEYOR'S CERTIFICATE

Filed for record this 19 day of MAY 1986 in Book of 1127 P.M. at the request of WHITACRE ENGINEERS, INC.

(Signed) **Stokolsch Palumbo**
Auditor's File No. 8405190253



This map correctly represents a survey made by me or under my direction in conformity with the requirements of the Survey Recording Act at the request of **LAUREL J. COLSTAD** (Name) in **Feb**, 1986.

BOUNDARY SURVEY

CLIENT: **LAUREL J. COLSTAD**
3314 HORSEHEAD BAY DRIVE W.

Whitacre Engineers, Inc.
Consulting Engineering and Land Planning
3124 SOUTH K STREET TACOMA WASHINGTON 98403

Drawn:	DJH	Chd:	G.S.
Scale:	1" = 50'	App:	DJB
Date:	MAR 3, 86	DWG NO:	5338 R

For reference only, not for sale

REFER JOB# 3471 ES# 281-282-284 SE 21-21-16