

REVISIONS

DATE	DESCRIPTION
7-27-67	Add 38483-DD
8-21-71	Add 18727-DD
8-21-74	Conform to H.F.
3-6-89	Rev. R/W lines
1-91	Conform to H.F.

No.	Grantor	Area Acquired (sq.ft.)			Type	Recodation			Remarks
		Total	R/W	Excess		Deed	Date	Book	
18745	Anthony Neary et ux			1532	F	10-26-56	6943	380	
19877	Edward F. Burke et ux				F	12-19-56	6976	285	
19878	Eugene J. Licardo Jr. et ux				F	10-30-56	6945	14	
19879	Richard J. Garcia et ux				F	10-24-56	6940	514	
19880	Walter T. Taylor et ux				F	10-30-56	6945	8	
19881	Vincent Greco et ux				F	10-30-56	6945	5	
19882	Leland Edgar Walde et ux				F	10-30-56	6945	11	
19958	Amoroso Pellicciarini et ux	7500	0	7500	F	8-6-57	7123	343	
19959	Ida Robison	7900	5445	2455	F	12-4-57	7195	408	
19960	Salarac Land Co.	20396	7571	12825	F	12-23-57	7205	479	
19961	Joe Pardini et ux	7951	2700	5251	F	8-2-57	7122	93	
19962	Frank Rivera et ux	7839	3138	4701	F	6-27-58	7318	96	
19963	Higgins & Sons Realty Co.	2598	1160	1438	F	8-9-57	7126	31	
19964	City Title Insurance Co.	2594	1219	1375	F	7-12-57	7109	61	
19965	Robert L. Harder et ux	2589	1278	1311	F	12-18-56	6975	308	
38483-DD	State to S.F.B.A.R.T.D.				DD	6-19-67	8152	753	Parcels 7 & 8

No.	Grantor	Area Acquired (Sq. Ft.)			Type	Recordation			Remarks
		Total	R/W	Excess		Deed	Date	Book	
18732	Addie F. Sullivan				6874	F	9-25-56	6992	362
18733	Argene Cavigila				6428	F	11-9-56	6951	583
18734	City & County of San Francisco				6157	F.O.C.	2-4-58	7230	40
18735	Melvin J. Kingon et ux				1337	F	12-7-56	6968	216
18736	Albert Amato et ux				1370	F	9-28-56	6925	409
18737	Mary Martins				1342	F	12-7-56	6968	213
18738	Francesco Continolo et ux				1414	F	8-12-57	7127	65
18739	George E. Dekker et ux				1386	F	9-25-56	6922	381
18740	Charles R. Pozzesi et ux				1358	F	9-28-56	6925	412
18741	Antonio Borruso et ux				1330	F	9-28-56	6925	415
18742	Orazio Salvemini et ux				1452	F	9-25-56	6922	384
18743	Alfred R. Lima et ux				1424	F	11-9-56	6951	577
18744	Victor H. Parks et ux				1784	F	11-14-56	6954	200

COORDINATES, BEARINGS AND DISTANCES SHOWN ARE ON THE CALIFORNIA COORDINATE SYSTEM ZONE III. MULTIPLY DISTANCES SHOWN BY 1.0000765 TO OBTAIN GROUND-LEVEL DISTANCES.

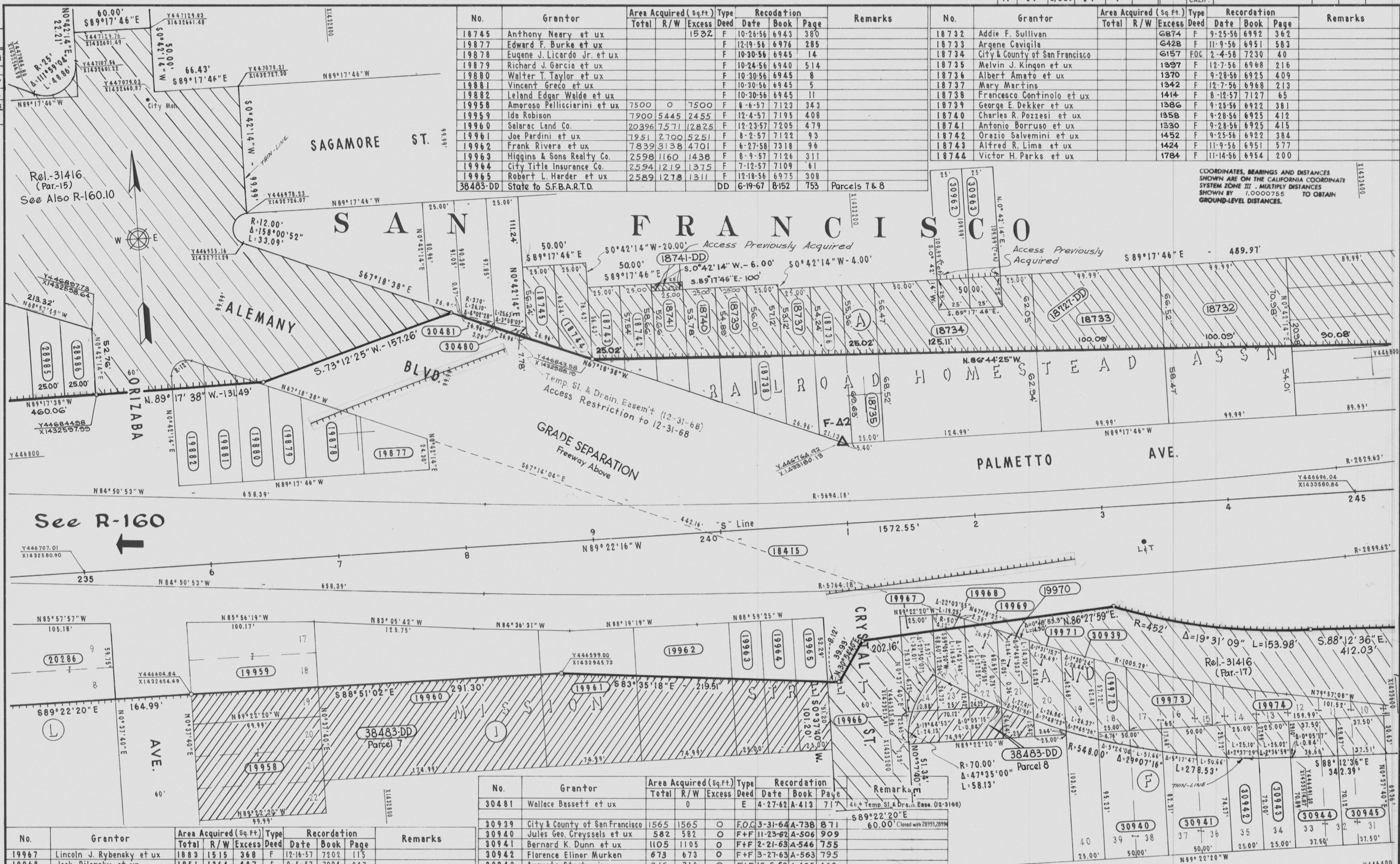

No.	Grantor	Area Acquired (Sq.Ft.)			Type	Recordation			Remarks
		Total	R/W	Excess		Deed	Date	Book	
19967	Lincoln J. Rybensky et ux	1883	1515	368	F	12-16-57	7202	115	
19968	Jack Pilersky et ux	1851	1364	487	F	2-5-57	7004	347	
19969	Richard E.W. Gruhn et ux	1644	1496	148	F	12-17-56	6974	297	
19970	Nicholas J. Carretta et ux	2017	1544	473	F	1-9-57	6986	452	
19971	Otto Scalice et ux	1773	1563	210	F	2-5-57	7004	341	
19972	Camillo H. Granelli et ux				F	7-15-58	7328	556	
19973	Walter G. Kristofferson et ux				F	7-22-57	7114	3	
19974	City & County of San Francisco				F.O.C.	1-26-59	7453	572	See 18723
20286	William Lafountain et ux				F	3-8-61	A-234	840	
28985	Edward G. Frank et ux								
28986	Merendy E. Berutto								
30480	Indalecio Corona et ux			0					
Dr. by Date	Ved by Date	NO.	REV. BY	CHECKED	DATE	1379 Temp. Sl. & Drain. Eas			
M.Y.	8-62	O.V.P.	B-62	1	T.N. R.L.O.	12-64			
			F.S.	RH	7-66				

No.	Grantor	Area Acquired (Sq.Ft.)			Type Deed	Recordation			Remarks
		Total	R/W	Excess		Date	Book	Page	
30481	Wallace Bassett et ux		0		E	4-27-62	A-413	717	46 + Temp. SL & Dra. in Eas
30939	City & County of San Francisco	1565	1565	0	F.O.C.	3-31-64	A-738	871	S 89° 22' 20" E 60.00' Closed with 2
30940	Jules Geo. Creysseis et ux	582	582	0	F+F	11-23-62	A-506	909	
30941	Bernard K. Dunn et ux	1105	1105	0	F+F	2-21-63	A-546	755	
30942	Florence Elinor Murken	673	673	0	F+F	3-27-63	A-563	795	
30943	Auguste Strohmaier	716	716	0	F+F	10-5-62	A-485	462	
30944	Katherine Meyer		1106						
30945	Amile A. Russo et ux	1134	1134	0	F+F	1-20-64	A-705	209	
30962	Dept. of Vet. Affairs, State of Cal.			G25	F+F	8-1-62	A-457	644	
30963	Robert Gaynor Jr. et ux			G25	F+F	7-24-62	A-453	369	
18415	Southern Pacific R.R. Co.				F.O.C.	9-15-59	A-31	341	
19966	Luther G. Underwood et ux	1875	32	1843	F	1-9-57	6986	446	
18727-DD	State to Daniel L. Plies, et ux				DD	7-21-71	B-542	804	
18741-DD	State to Joseph A. Rodriguez				DD	2-19-64	A-719	905	
31416	State to City & Co. of S.F.				Rel.	6-9-72	B-645	802	Par. 17, E-15 (See Also

LEGEND
Access Prohibited
Survey Mon.
RIGHT-OF-WAY RECORD MAP
SCALE: 1" = 40'
R-130A.1
S-120.4
R130A003 H.C. 20, 21