

Case this 1840 OK

* N. 41° 06' 54" W. 2099.5 ft See letter 10619 rec'd Nov. 15-'88
A. N. 17° 30' E. 1455.6 ft
B. S. 17° 30' W. 1455.6 ft } See Am. Notes rec'd Dec. 26-1888

SURVEY No. 2032
Mineral District No. 3

Sec. 2

PLAT

OF THE CLAIM OF

SAM HILTON ET AL.

UPON THE

COLORADO MINT LODE

EAGLE MINING DISTRICT SUMMIT COUNTY, COLORADO.

Surveyed by Max Boehmer U. S. Deputy Surveyor.

Containing 5.06 Acres.

Scale 200 Feet to an Inch.

Var 14° 05' E.

S.W. 1/4 Sec. 2-T8S-R80W

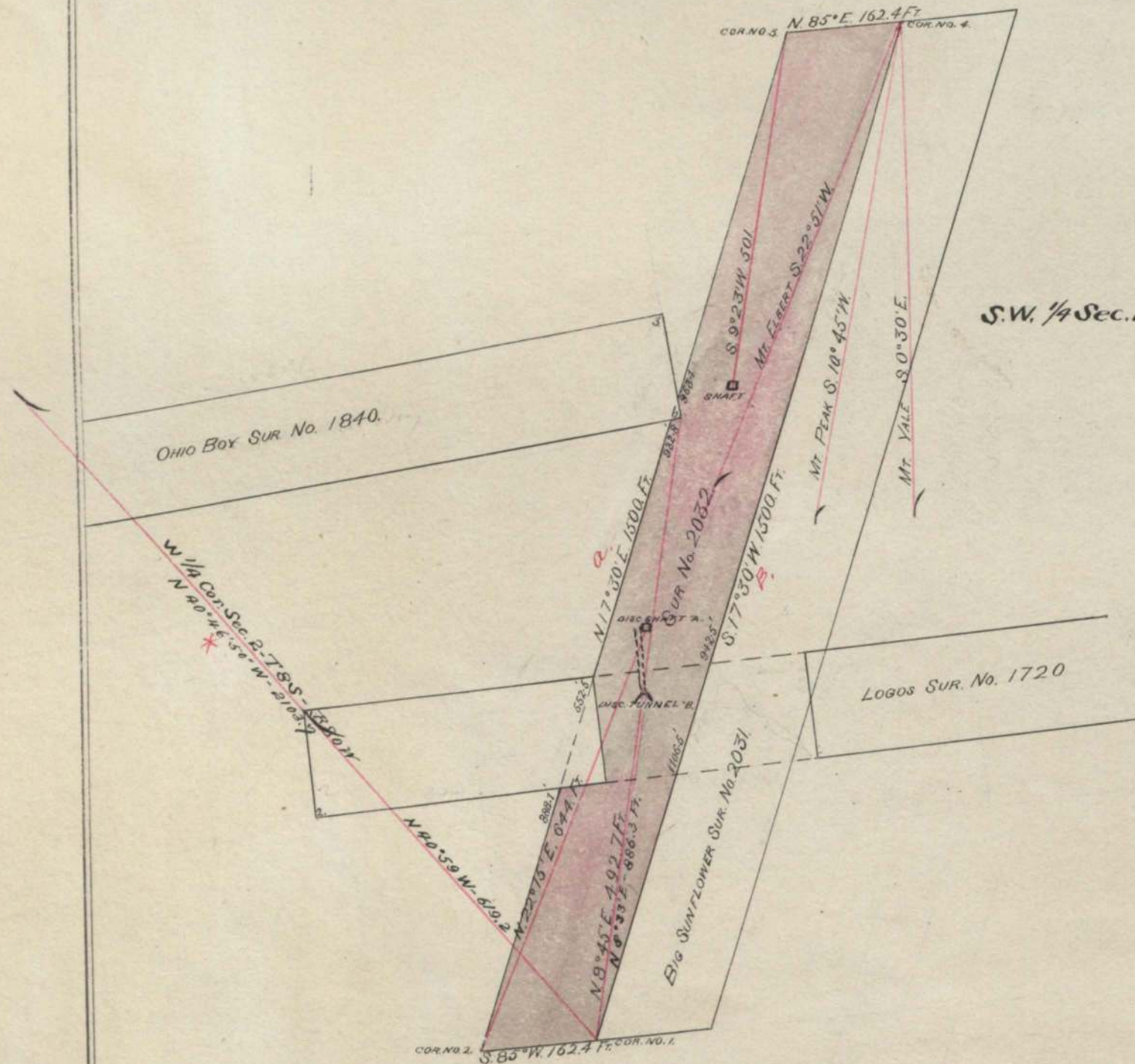

The original Field Notes of the claim of Sam. Hilton et al.
upon the Colorado Mint Lode from which this Plat has been made, have
been examined and approved, and are on file in this office. And I hereby certify that they fur-
nish such an accurate description of said Mining Claim as will, if incorporated into a patent,
serve fully to identify the premises, and that such reference is made therein to natural objects
and permanent monuments as will perpetuate and fix the locus thereof. I further certify that
the value of the labor and improvements upon the said Mining Claim placed thereon by the
applicant or his grantors, is not less than Five Hundred Dollars, as sworn to by the Deputy
Surveyor, and that said improvements consist of tunnel and two shafts.

And I further certify that this is a correct Plat of said Mining Claim or premises, made
in conformity with said original Field Notes of survey thereof.

U. S. SURVEYOR-GENERAL'S OFFICE,
DENVER, COLORADO.

October 26th 1881.

TRIBUNE, DENVER, COLO.

Albert Johnson
U. S. Surveyor-General for Colorado.