

U. N. 41° 06' 54" W. 2099.5 ft. See letter 10619 rec'd Nov. 15-'88
* N. 17° 30' E. 1455.6 ft } See Am. notes rec'd Dec. 26-1888
@ S. 17° 30' W. 1455.6 "

Culc this 1720 OK

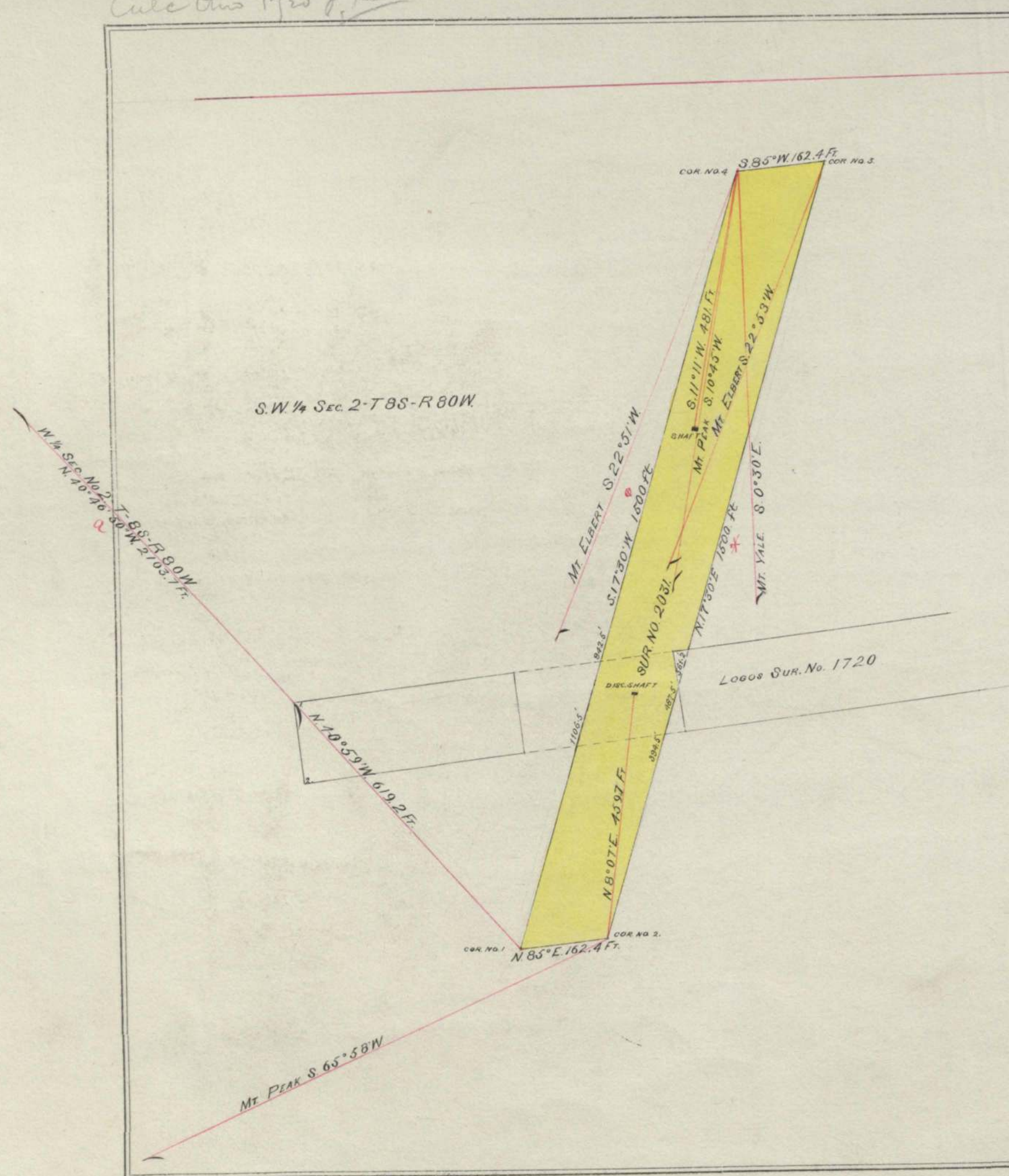

Sec 2

SURVEY No. 2031
Mineral District No. 3

PLAT

OF THE CLAIM OF

SAM HILTON ET AL.

UPON THE

BIG SUNFLOWER LODGE

EAGLE MINING DISTRICT SUMMIT COUNTY, COLORADO.

Surveyed by Max Boehmer U. S. Deputy Surveyor.

Containing 5.15 Acres.

Scale 200 Feet to an Inch.

Var 14° 05' E.

Out. 2
Tmo shafts

The original Field Notes of the claim of Sam. Hilton et al. upon the Big Sunflower Lode from which this Plat has been made, have been examined and approved, and are on file in this office. And I hereby certify that they furnish such an accurate description of said Mining Claim as will, if incorporated into a patent, serve fully to identify the premises, and that such reference is made therein to natural objects and permanent monuments as will perpetuate and fix the locus thereof. I further certify that the value of the labor and improvements upon the said Mining Claim placed thereon by the applicant or his grantors, is not less than Five Hundred Dollars, as sworn to by the Deputy Surveyor, and that said improvements consist of Tmo. shafts

And I further certify that this is a correct Plat of said Mining Claim or premises, made in conformity with said original Field Notes of survey thereof.

U. S. SURVEYOR-GENERAL'S OFFICE,
DENVER, COLORADO.

October 26th 1881

Albert Johnson
U. S. Surveyor-General for Colorado.

TRIBUNE, DENVER, COLO.