

NO 1
STATUS OF PUBLIC DOMAIN
LAND AND MINERAL TITLES
AND ACQUIRED LANDS AND MINS

MTP SUPPL Sec 2

[illegible]

FOR ORDERS EFFECTING DISPOSAL OR USE OF UNIDENTIFIED
LANDS WITHDRAWN FOR CLASSIFICATION, MINERALS, WATER
AND/OR OTHER PUBLIC PURPOSES, REFER TO INDEX OF
MISCELLANEOUS DOCUMENTS.

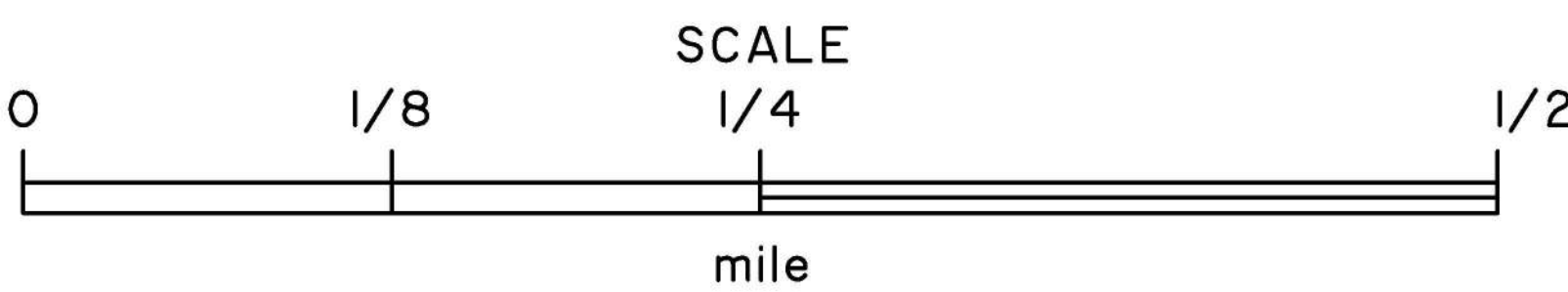
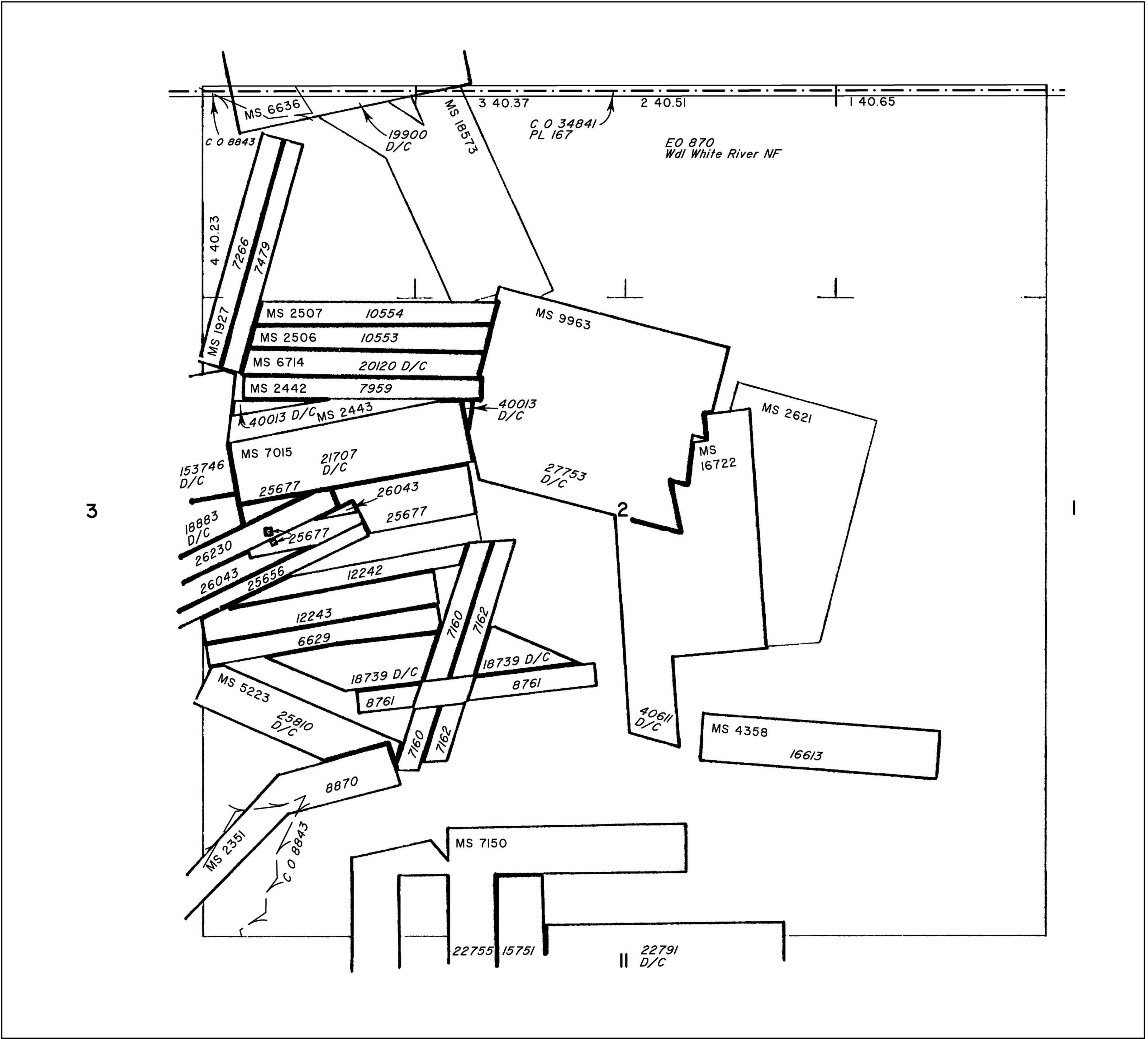

WARNING STATEMENT

This plat is the Bureau's Record of Title, and should be used only as a graphic display of the township survey data. Records hereon do not reflect title changes which may have been effected by lateral movements of rivers or other bodies of water. Refer to the cadastral surveys for official survey information.

CURRENT TO	BY
6/30/2020	

GJ	DO	07
GS		RAO
CC	DO	05
RG		RAO

NO 1
6th Prin Mer
T 8 S
R 80 W