

# OKLAHOMA CERTIFIED CORNER RECORD

Existing ☒ Obliterated ☐ Lost ☐

C. M. Document No. K-37-458

ODOT Monument No. 30 ☒ CORNER MONUMENT

## CORNER DESCRIPTION

N 1/4 Corner of Section 30 Township 16 North Range 5 West

Meridian Indian County Kingfisher

DESCRIPTION OF ORIGINAL MONUMENT AND ACCESSORIES AND ANY SUBSEQUENT RESTORATION: (Give Sources of Information)

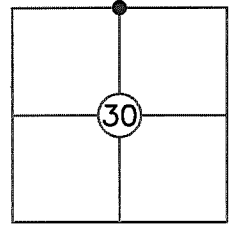

- 1) G.L.O. Notes - October 1871 - Set a post for 1/4 sec cor. deposited charcoal and raised a mound with pits as per instructions.
- 2) OCCR filed by Virgil C. Vaughn, PLS 405 on December 2, 1982. Set 3/8" iron pin and set references.
- 3) OCCR filed by Jacob Royce Carroll, PLS 1522 on May 29, 2013. Found 1/2" iron pin.

## MONUMENT DESCRIPTION:

Description of Corner Evidence Found and Supporting Evidence:

Found No.4 Iron Rod.

Description of Corner Evidence Set, Method Used and Supporting Evidence Found:

Accepted found No. 4 iron rod and set references.

## REFERENCE MEASUREMENTS: (At Least Three)

Description	Distance		Bearing	
	Feet <input checked="" type="checkbox"/>	Meters <input type="checkbox"/>	Grid <input checked="" type="checkbox"/>	Magnetic <input type="checkbox"/>
1) Mag nail found at NE Corner Section 30.	2639.68		N89°43'53"E	
2) No. 3 Iron Rod found at NW 1/4 Corner Section 30.	2578.60		S89°46'28"W	
3) Set No.4 iron rod with red plastic cap inscribed "Lemke Control"	31.74		N13°03'29"W	
4) Set No.4 iron rod with red plastic cap inscribed "Lemke Control"	33.25		S18°06'56"E	
5) Set No.4 iron rod with red plastic cap inscribed "Lemke Control"	33.45		S21°49'09"W	
6) Face of 4" steel corner post.	108.51		S72°57'06"E	

## SKETCH:

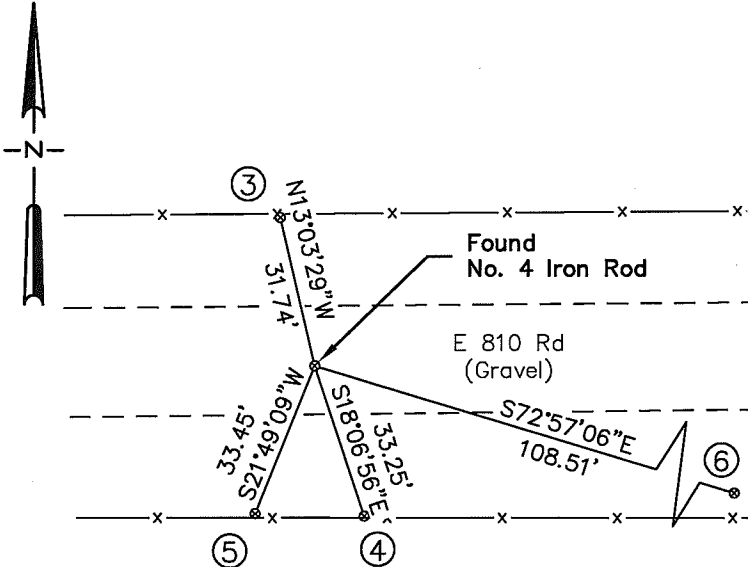

SURVEYOR'S CERTIFICATION: This is to certify that the monuments and accessories indicated above are correctly described and shown. I further certify that the corner records were checked for any prior filings prior to making this survey.

Signature Mark Mayer  
 Firm Lemke Land Surveying  
 Street Address/Post Office Box Suite 120 - 7136 S. Yale Avenue  
 City, State, and Zip Code Tulsa, OK 74136  
 Phone Number and E-mail Address (if available) (918) 895-9383 mark.mayer@lemke-ls.com  
 Date and Registration Number September 27, 2013 1785

OKLAHOMA STATE PLANE COORDINATES: (If Determined)

X: 2036075.82 Y: 306504.41

ZONE: NORTH DATUM: NAD83 (2011)

SOURCE: GPS-RTK Vector Relative to OPUS positioned base.

Accepted and Filed: Archivist, Archives & Records Division  
Oklahoma Department of Libraries  
200 Northeast 18th Street  
Oklahoma City, Ok. 73105

Date: \_\_\_\_\_

SEAL:

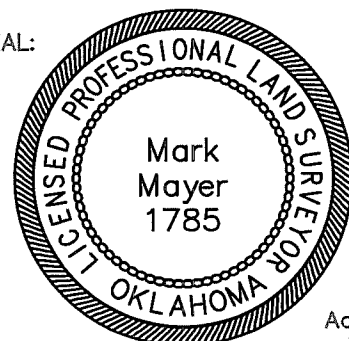

Adopted 12/1/78  
 Revised 1/1/05

## OKLAHOMA CERTIFIED CORNER RECORD

Existing ☒ Obliterated ☐ Lost ☐

C. M. Document No. \_\_\_\_\_

ODOT Monument No. K-37-459

## CORNER DESCRIPTION

● CORNER MONUMENT

NE Corner of Section 30 Township 16 North Range 5 WestMeridian Indian County Kingfisher

## DESCRIPTION OF ORIGINAL MONUMENT AND ACCESSORIES AND ANY SUBSEQUENT

RESTORATION: (Give Sources of Information)

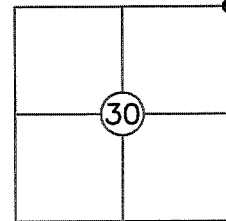

1) G.L.O. Notes – October 1871 – Set a Sand Stone 18 x 10 x 5 for cor. to secs. 19, 20, 29 and 30.

2) OCCR filed by Virgil C. Vaughn, PLS 405 on December 12, 1982. Found RR Spike.

3) OCCR filed by Jacob Royce Carroll, PLS 1522 on May 29, 2013. Found mag nail.

## MONUMENT DESCRIPTION:

Description of Corner Evidence Found and Supporting Evidence:

Found mag nail 0.1' below surface of asphalt and references per Vaughn and Carroll OCCRs. Nail falls on centerline intersection of roads to north, south, and west and on projected centerline of highway to east.

Description of Corner Evidence Set, Method Used and Supporting Evidence Found:

Accepted found mag nail.

## REFERENCE MEASUREMENTS: (At Least Three)

Description	Distance		Bearing	
	Feet <input checked="" type="checkbox"/>	Meters <input type="checkbox"/>	Grid <input checked="" type="checkbox"/>	Magnetic <input type="checkbox"/>
1) No. 4 Iron Rod found at N 1/4 Corner Section 30.		2639.68	S89°43'53"W	
2) No. 3 Iron Rod found at E 1/4 Corner Section 30.		2636.04	S00°12'26"W	
3) Set No.4 iron rod with red plastic cap inscribed "Lemke Control"		49.22	N52°49'34"W	
4) Set No. 4 iron rod with aluminum cap inscribed "Lemke Land Surveying 7401"		118.33	S89°00'01"E	
5) Northwestern face of 6" diameter steel fence post.		50.27	S52°00'02"E	
6) Found 80d Spike in power pole. 5 inches of spike is exposed.		46.36	S47°15'42"E	
7) Northwestern face of 6" diameter steel fence post.		73.12	S66°28'55"E	

## SKETCH:

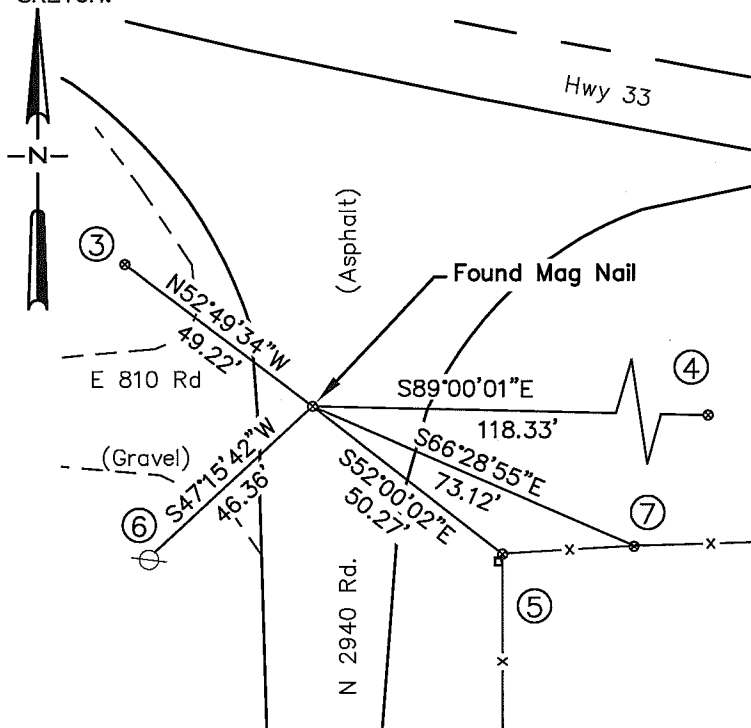

SURVEYOR'S CERTIFICATION: This is to certify that the monuments and accessories indicated above are correctly described and shown. I further certify that the corner records were checked for any prior filings prior to making this survey.

*Mark Mayer*

Signature

Lemke Land Surveying

Firm

Suite 120 – 7136 S. Yale Avenue

Street Address/Post Office Box

Tulsa, OK 74136

City, State, and Zip Code

(918) 895-9383 mark.mayer@lemke-ls.com

Phone Number and E-mail Address (if available)

September 27, 2013 1785

Date and Registration Number

OKLAHOMA STATE PLANE COORDINATES: (If Determined)

X: 2038715.48 Y: 306516.78ZONE: NORTH DATUM: NAD83 (2011)SOURCE: GPS-RTK Vector Relative to OPUS positioned base.

Accepted and Filed: \_\_\_\_\_

Archivist, Archives & Records Division  
Oklahoma Department of Libraries  
200 Northeast 18th Street  
Oklahoma City, Ok. 73105

Date: \_\_\_\_\_

SEAL:

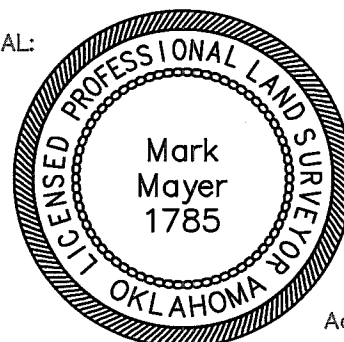

Adopted 12/1/78  
Revised 1/1/05

## OKLAHOMA CERTIFIED CORNER RECORD

Existing ☒ Obliterated \_\_\_\_\_ Lost \_\_\_\_\_

C. M. Document No. \_\_\_\_\_

ODOT Monument No. K-37-462

## CORNER DESCRIPTION

E 1/4 Corner of Section 30 Township 16 North Range 5 WestMeridian Indian County Kingfisher

DESCRIPTION OF ORIGINAL MONUMENT AND ACCESSORIES AND ANY SUBSEQUENT RESTORATION: (Give Sources of Information)

● CORNER MONUMENT

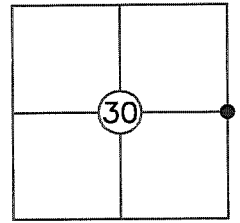

- 1) G.L.O. Notes – October 1871 – Set a Sand Stone 18 x 14 x 3 for 1/4 sec cor.
- 2) OCCR filed by Jacob Royce Carroll, PLS 1522 on May 29, 2013. Found mag nail.

## MONUMENT DESCRIPTION:

Description of Corner Evidence Found and Supporting Evidence:

Found No. 3 iron rod in center of section line road at approximate extensions of fence lines running to east and west. Dimension to one reference agrees with Carroll OCCR.

Description of Corner Evidence Set, Method Used and Supporting Evidence Found:

Accepted found No. 3 Iron Rod.

## REFERENCE MEASUREMENTS: (At Least Three)

Description	Distance		Bearing	
	Feet	<input checked="" type="checkbox"/> Meters <input type="checkbox"/>	Grid <input checked="" type="checkbox"/> Magnetic <input type="checkbox"/>	
1) Cotton Gin Spike found at SE Corner Section 30.	2647.10			S00°13'23"W
2) Mag nail found at NE Corner Section 30.	2636.04			N00°09'38"E
3) South face of 8" Steel Pipe Fence Corner Post.	45.08			N63°41'47"W
4) West face of 4" Steel Pipe Fence Post.	39.51			N84°25'02"E
5) 60d Spike in NE face of power pole, 1.5 feet above ground level.	45.38			S58°15'22"W

SKETCH:

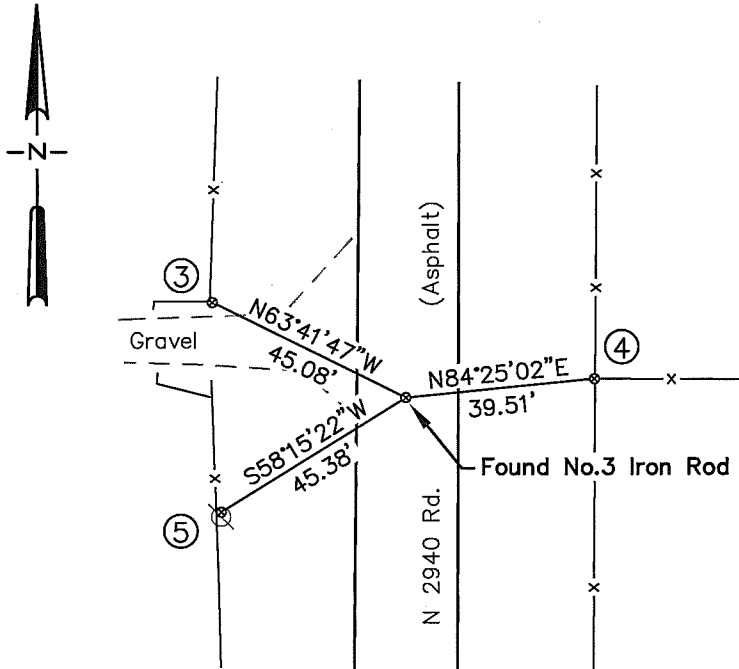

SURVEYOR'S CERTIFICATION: This is to certify that the monuments and accessories indicated above are correctly described and shown. I further certify that the corner records were checked for any prior filings prior to making this survey.

Mark Mayer  
Signature  
Lemke Land Surveying  
Firm  
Suite 120 – 7136 S. Yale Avenue  
Street Address/Post Office Box  
Tulsa, OK 74136  
City, State, and Zip Code  
(918) 895-9383 mark.mayer@lemke-ls.com  
Phone Number and E-mail Address (if available)  
September 23, 2013 1785  
Date and Registration Number

SEAL:

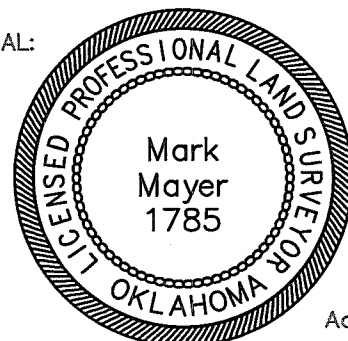

OKLAHOMA STATE PLANE COORDINATES: (If Determined)

X: 2038705.94 Y: 303880.75ZONE: NORTH DATUM: NAD83 (2011)SOURCE: GPS-RTK Vector Relative to OPUS positioned base.

Accepted and Filed: \_\_\_\_\_  
Archivist, Archives & Records Division  
Oklahoma Department of Libraries  
200 Northeast 18th Street  
Oklahoma City, Ok. 73105

Date: \_\_\_\_\_

Adopted 12/1/78  
Revised 1/1/05

## OKLAHOMA CERTIFIED CORNER RECORD

Existing ☒ Obliterated \_\_\_\_\_ Lost \_\_\_\_\_

C. M. Document No. \_\_\_\_\_

ODOT Monument No. K-37-464

## CORNER DESCRIPTION

● CORNER MONUMENT

SW Corner of Section 29 Township 16 North Range 5 WestMeridian Indian County Kingfisher

DESCRIPTION OF ORIGINAL MONUMENT AND ACCESSORIES AND ANY SUBSEQUENT RESTORATION: (Give Sources of Information)

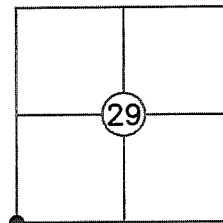

- 1) G.L.O. Notes - October 1871 - Set a Sand Stone 18x12x3 For cor. to secs. 29, 30, 31 and 32.
- 2) OCCR filed by Anthony J. Felder, PLS 864 on June 10, 1999. Set Cotton Gin Spindle with Washer RLS #864
- 3) OCCR filed by Jacob Royce Carroll, PLS 1522 on May 29, 2013. Found Cotton Gin Spindle.

## MONUMENT DESCRIPTION:

Description of Corner Evidence Found and Supporting Evidence:

Found cotton gin spindle and three references in substantial agreement with Felder and Carroll OCCRs.

Description of Corner Evidence Set, Method Used and Supporting Evidence Found:

Accepted found cotton gin spindle.

## REFERENCE MEASUREMENTS: (At Least Three)

Description	Distance		Bearing	
	Feet	<input checked="" type="checkbox"/> Meters	Grid	<input checked="" type="checkbox"/> Magnetic
1) No.3 Iron Rod found at W 1/4 Corner Section 29.	2647.10		N00°13'23"E	
2) No.4 Iron Rod with plastic cap inscribed "Carroll LS 1522" at S 1/4 Corner Section 29.	2634.95		N89°14'38"E	
3) South face of 6" steel fence corner post.	52.07		N50°46'58"W	
4) PK Nail found in SW face of wood fence corner post.	53.65		N48°28'11"E	
5) PK Nail w/steel washer inscribed "RLS 864" found in power pole.	50.53		S60°07'59"E	

## SKETCH:

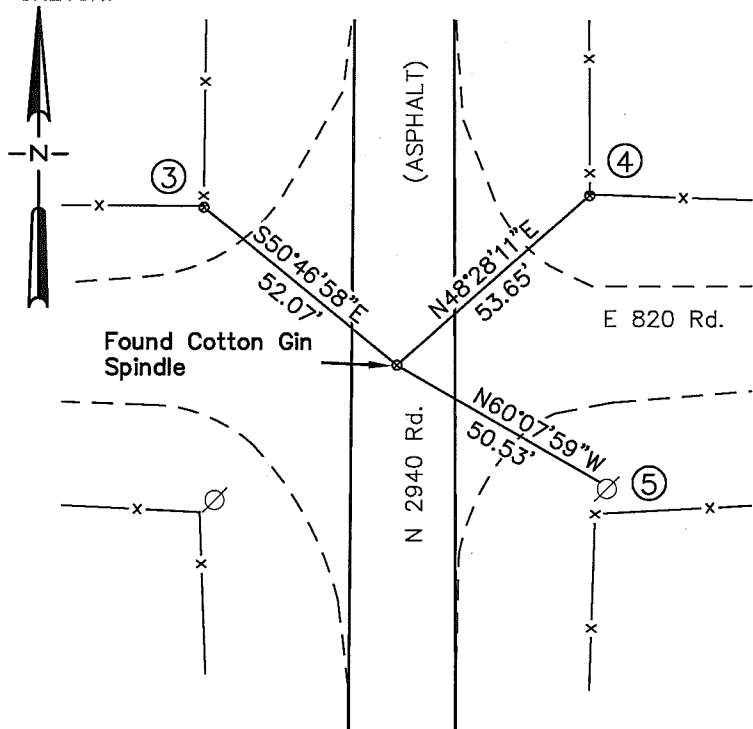

SURVEYOR'S CERTIFICATION: This is to certify that the monuments and accessories indicated above are correctly described and shown. I further certify that the corner records were checked for any prior filings prior to making this survey.

Signature Mark Mayer  
Firm Lemke Land Surveying  
Suite 120 - 7136 S. Yale Avenue  
Street Address/Post Office Box  
Tulsa, OK 74136  
City, State, and Zip Code  
(918) 895-9383 mark.mayer@lemke-ls.com  
Phone Number and E-mail Address (if available)  
September 17, 2013 1785  
Date and Registration Number

OKLAHOMA STATE PLANE COORDINATES: (If Determined)

X: 2038695.64 Y: 301233.67ZONE: NORTH DATUM: NAD83 (2011)SOURCE: GPS-RTK Vector Relative to OPUS positioned base.

Accepted and Filed: \_\_\_\_\_  
Archivist, Archives & Records Division  
Oklahoma Department of Libraries  
200 Northeast 18th Street  
Oklahoma City, Ok. 73105

Date: \_\_\_\_\_

SEAL:

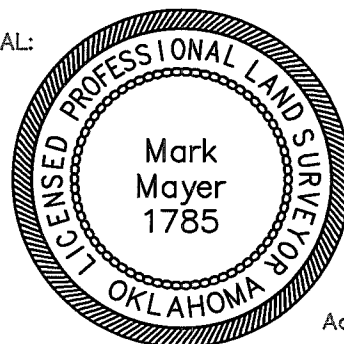

Adopted 12/1/78  
Revised 1/1/05

# OKLAHOMA CERTIFIED CORNER RECORD

Existing ☒ Obliterated ☐ Lost ☐

C. M. Document No. K-37-465

ODOT Monument No. K-37-465

☒ CORNER MONUMENT

## CORNER DESCRIPTION

S 1/4 Corner of Section 29 Township 16 North Range 5 West

Meridian Indian County Kingfisher

DESCRIPTION OF ORIGINAL MONUMENT AND ACCESSORIES AND ANY SUBSEQUENT RESTORATION: (Give Sources of Information)

- 1) G.L.O. Notes - October 1871 - Set a post for 1/4 sec cor. deposited charcoal and raised a mound with pits as per instructions.
- 2) OCCR filed by Jacob Royce Carroll, PLS 1522 on May 29, 2013. Set 1/2" iron pin using single proportionate measurement.

## MONUMENT DESCRIPTION:

Description of Corner Evidence Found and Supporting Evidence:

Found No. 4 iron rod with plastic cap inscribed "Carroll LS 1522". Iron is within 0.1' of midway point between SW and SE corners of section.

Description of Corner Evidence Set, Method Used and Supporting Evidence Found:

Accepted found No. 4 Iron Rod.

## REFERENCE MEASUREMENTS: (At Least Three)

Description	Distance		Bearing	
	Feet <input checked="" type="checkbox"/>	Meters <input type="checkbox"/>	Grid <input checked="" type="checkbox"/>	Magnetic <input type="checkbox"/>
1) Cotton Gin Spike found at SW Corner Section 29.	2634.95		S89°14'38"W	
2) No.4 Iron Rod with plastic cap inscribed "Carroll LS 1522" at SE Corner Section 29.	2634.96		N89°14'23"E	
3) 60d Spike in Top Center of Wood Fence Post.	36.30		N37°00'25"W	
4) 60d Spike in Top Center of Wood Fence Post.	45.01		N48°40'47"E	
5) 60d Spike in Top Center of Wood Fence Post.	35.94		S03°57'06"E	

SKETCH:

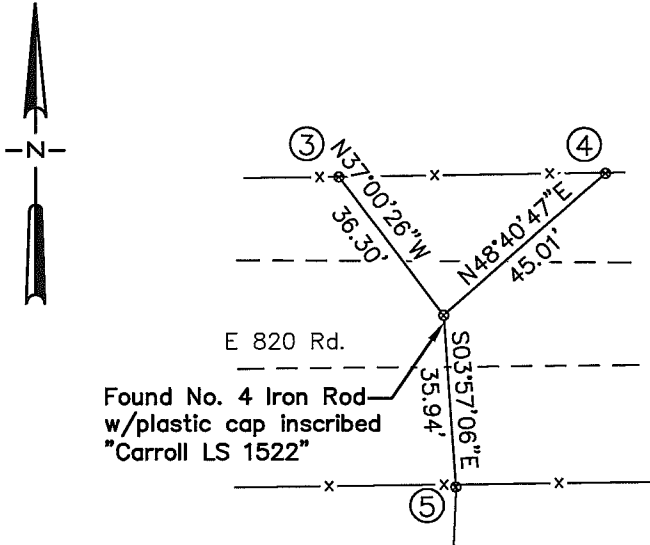

SURVEYOR'S CERTIFICATION: This is to certify that the monuments and accessories indicated above are correctly described and shown. I further certify that the corner records were checked for any prior filings prior to making this survey.

Signature Mark Mayer  
 Firm Lemke Land Surveying  
 Suite 120 - 7136 S. Yale Avenue  
 Street Address/Post Office Box  
 Tulsa, OK 74136  
 City, State, and Zip Code  
 (918) 895-9383 mark.mayer@lemke-ls.com  
 Phone Number and E-mail Address (if available)  
 September 24, 2013 1785  
 Date and Registration Number

OKLAHOMA STATE PLANE COORDINATES: (If Determined)

X: 2041330.36 Y: 301268.44

ZONE: NORTH DATUM: NAD83 (2011)

SOURCE: GPS-RTK Vector Relative to OPUS positioned base.

Accepted and Filed: Archivist, Archives & Records Division  
Oklahoma Department of Libraries  
200 Northeast 18th Street  
Oklahoma City, Ok. 73105

Date: \_\_\_\_\_

SEAL:

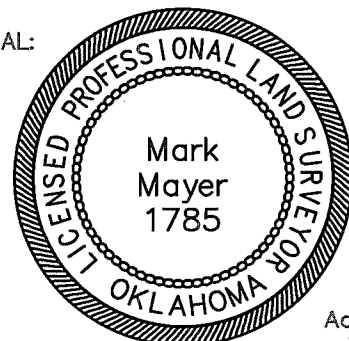

Adopted 12/1/78  
 Revised 1/1/05

## OKLAHOMA CERTIFIED CORNER RECORD

Existing ☒ Obliterated \_\_\_\_\_ Lost \_\_\_\_\_

C. M. Document No. \_\_\_\_\_

ODOT Monument No. K-37-466

## CORNER DESCRIPTION

SE Corner of Section 29 Township 16 North Range 5 WestMeridian Indian County Kingfisher

● CORNER MONUMENT

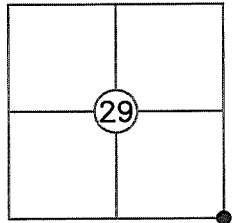

## DESCRIPTION OF ORIGINAL MONUMENT AND ACCESSORIES AND ANY SUBSEQUENT RESTORATION: (Give Sources of Information)

- 1) G.L.O. Notes – October 1871 – Set a post for cor. to secs. 28, 29, 32 and 33, deposited charcoal and raised a mound with pits as per instructions.
- 2) OCCR filed by Anthony J. Felder, PLS 864 on January 30, 1999. Found 60d Spike, set 3/8" rebar with cap.
- 3) OCCR filed by Garren Dodson, PLS 696 on October 6, 2010. Found 3/8" Iron Pin with "CA 980" cap.
- 4) OCCR filed by Jacob Royce Carroll, PLS 1522 on May 29, 2013. Set 1/2" iron pin.

## MONUMENT DESCRIPTION:

Description of Corner Evidence Found and Supporting Evidence:

Found No. 4 iron rod with plastic cap inscribed "Carroll LS 1522". References in substantial agreement with those shown on Dodson and Carroll OCCRs. State Plane Coordinates of found monument differ from those reported by Dodson OCCR by ~0.8 feet and from those reported by Carroll by ~1.4 feet.

Description of Corner Evidence Set, Method Used and Supporting Evidence Found:

Accepted found No. 4 Iron Rod

## REFERENCE MEASUREMENTS: (At Least Three)

Description	Distance		Bearing	
	Feet	<input checked="" type="checkbox"/> Meters <input type="checkbox"/>	Grid <input checked="" type="checkbox"/> Magnetic <input type="checkbox"/>	
1) No.4 Iron Rod with plastic cap inscribed "Carroll LS 1522" at SE Corner Section 29.	2634.96			S89°14'23"W
2) No.4 Iron Rod with plastic cap inscribed "Carroll LS 1522" at E 1/4 Corner Section 29.	2631.06			N00°04'59"W
3) PK Nail with steel washer inscribed "RLS 864" in SE face of 6" wood fence post.	37.82			N45°01'18"W
4) SW face of 4" steel pipe fence post.	41.45			N51°17'51"E
5) 60d Spike in SW face of power pole.	46.45			S44°06'54"E
6) 60d Spike in Top Center of Wood Fence Post.	58.27			S52°00'38"W

## SKETCH:

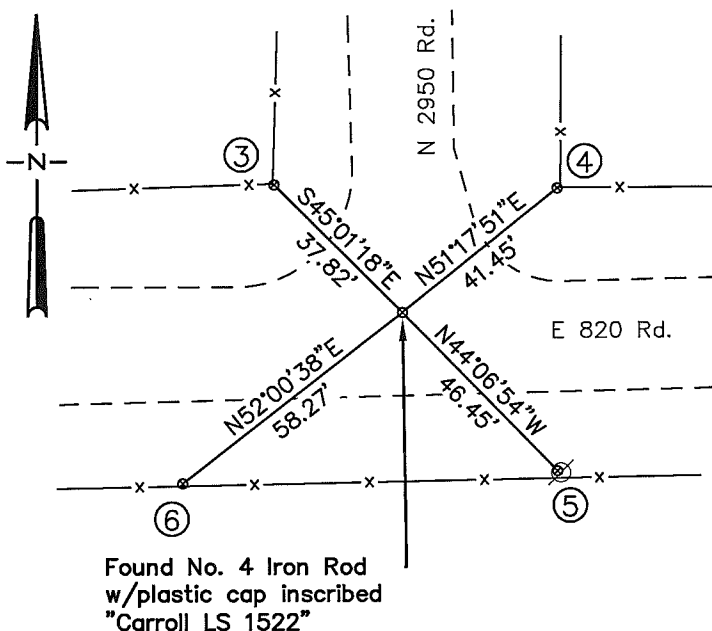

SURVEYOR'S CERTIFICATION: This is to certify that the monuments and accessories indicated above are correctly described and shown. I further certify that the corner records were checked for any prior filings prior to making this survey.

Signature Mark Mayer

Firm Lemke Land SurveyingStreet Address/Post Office Box Suite 120 – 7136 S. Yale AvenueCity, State, and Zip Code Tulsa, OK 74136Phone Number and E-mail Address (if available) (918) 895-9383 mark.mayer@lemke-ls.comDate and Registration Number September 24, 2013 1785

OKLAHOMA STATE PLANE COORDINATES: (If Determined)

X: 2043965.09 Y: 301303.41ZONE: NORTH DATUM: NAD83 (2011)SOURCE: GPS-RTK Vector Relative to OPUS positioned base.

Accepted and Filed: \_\_\_\_\_  
Archivist, Archives & Records Division  
Oklahoma Department of Libraries  
200 Northeast 18th Street  
Oklahoma City, Ok. 73105

Date: \_\_\_\_\_

SEAL:

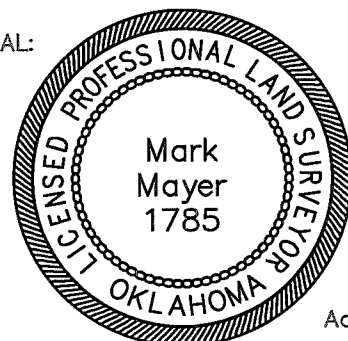

Adopted 12/1/78  
Revised 1/1/05

## OKLAHOMA CERTIFIED CORNER RECORD

Existing ☒ Obliterated \_\_\_\_\_ Lost \_\_\_\_\_

C. M. Document No. \_\_\_\_\_

ODOT Monument No. K-37-463

## CORNER DESCRIPTION

E 1/4 Corner of Section 29 Township 16 North Range 5 WestMeridian Indian County Kingfisher

● CORNER MONUMENT

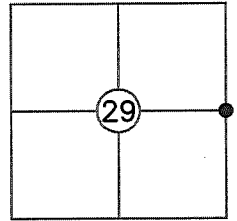

DESCRIPTION OF ORIGINAL MONUMENT AND ACCESSORIES AND ANY SUBSEQUENT RESTORATION: (Give Sources of Information)

- 1) G.L.O. Notes – October 1871 – Set a post for 1/4 sec. cor. deposited charcoal and raised a mound with pits as per Instructions.
- 2) OCCR filed by Anthony Felder, PLS 864 on January 30, 1991. Found 3/8" rebar, set cap inscribed "CA 980" on found rebar.
- 3) OCCR filed by Garren Dodson, PLS 696 on October 6, 2010. Set 1/2" iron pin with CA 3949 cap.

## MONUMENT DESCRIPTION:

Description of Corner Evidence Found and Supporting Evidence:

Found No.4 iron rod with yellow plastic cap inscribed "CA 3949" and references in harmony with Dodson and Felder OCCRs. Monument is within 2.6 feet of midpoint of a line joining section corners to north and south.

Description of Corner Evidence Set, Method Used and Supporting Evidence Found:

Accepted found No.4 iron rod.

## REFERENCE MEASUREMENTS: (At Least Three)

Description	Distance		Bearing	
	Feet <input checked="" type="checkbox"/>	Meters <input type="checkbox"/>	Grid <input checked="" type="checkbox"/>	Magnetic <input type="checkbox"/>
1) 60d spike found at NE corner Section 29.	2634.72		N00°09'38"W	
2) No.4 iron rod with yellow plastic cap inscribed "Carroll LS1522 found at SE corner Section 29.	2631.06		S00°04'59"E	
3) E. face of 4" diameter steel pipe fence post.	16.15		S88°13'54"W	
4) Mag nail with washer inscribed "CA 3949" in corrugated metal pipe.	3.49		N77°08'34"W	
5) Top center of 4" diameter steel pipe fence post.	46.08		N89°22'20"E	
6) Top center of 4" diameter steel pipe fence post.	49.01		N66°23'18"E	
7) Mag nail with washer inscribed "CA 3949" in corrugated metal pipe.	37.48		S05°27'25"W	

## SKETCH:

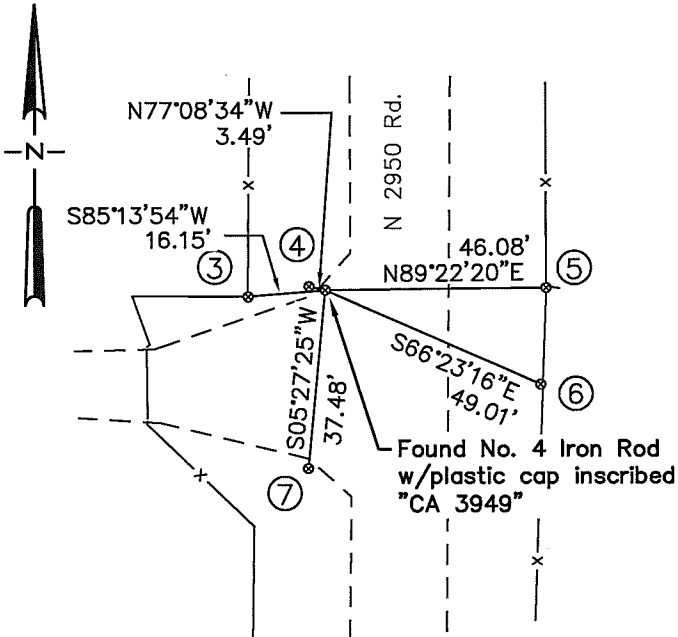

SURVEYOR'S CERTIFICATION: This is to certify that the monuments and accessories indicated above are correctly described and shown. I further certify that the corner records were checked for any prior filings prior to making this survey.

Signature

Lemke Land Surveying

Firm

Suite 120 – 7136 S. Yale Avenue

Street Address/Post Office Box

Tulsa, OK 74136

City, State, and Zip Code

(918) 895-9383 mark.mayer@lemke-ls.com

Phone Number and E-mail Address (if available)

September 17, 2013 1785

Date and Registration Number

OKLAHOMA STATE PLANE COORDINATES: (If Determined)

X: 2043961.27 Y: 303934.46ZONE: NORTH DATUM: NAD83 (2011)SOURCE: GPS-RTK Vector Relative to OPUS positioned base.

Accepted and Filed: \_\_\_\_\_  
Archivist, Archives & Records Division  
Oklahoma Department of Libraries  
200 Northeast 18th Street  
Oklahoma City, Ok. 73105

Date: \_\_\_\_\_

SEAL:

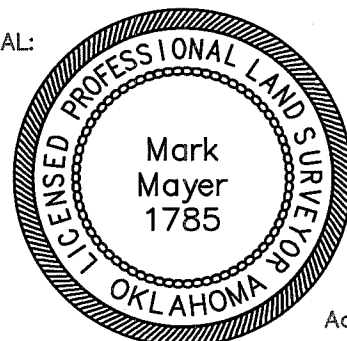

Adopted 12/1/78  
Revised 1/1/05

## OKLAHOMA CERTIFIED CORNER RECORD

Existing ☒ Obliterated ☐ Lost ☐C. M. Document No. K-37-461ODOT Monument No. K-37-461

● CORNER MONUMENT

## CORNER DESCRIPTION

NE Corner of Section 29 Township 16 North Range 5 WestMeridian Indian County Kingfisher

DESCRIPTION OF ORIGINAL MONUMENT AND ACCESSORIES AND ANY SUBSEQUENT RESTORATION: (Give Sources of Information)

- 1) G.L.O. Notes – October 1871 – Set a post for cor. to secs. 20, 21, 28, 29 deposited charcoal and raised a mound with pits as per Instructions.
- 2) OCCR filed by Garren Dodson, PLS 696 on October 6, 2010. Set 60d Nail with CA3949 tag.

## MONUMENT DESCRIPTION:

Description of Corner Evidence Found and Supporting Evidence:

Found 60d Spike with tag 1 inch below surface of asphalt. Tag is damaged and illegible. Position is in harmony with 2 references from Dodson OCCR.

Description of Corner Evidence Set, Method Used and Supporting Evidence Found:

Accepted found 60d Spike. Tied new references.

## REFERENCE MEASUREMENTS: (At Least Three)

Description	Distance		Bearing	
	Feet	<input checked="" type="checkbox"/> Meters <input type="checkbox"/>	Grid <input checked="" type="checkbox"/> Magnetic <input type="checkbox"/>	
1) No.8 Iron Rod found at E 1/4 Corner Section 20.	2636.29		N00°21'36"W	
2) No.4 Iron Rod with yellow plastic cap inscribed "Carroll LS1522 found at E 1/4 Corner Section 29.	2634.72		S00°09'38"E	
3) Mag Nail at N 1/4 corner Section 29	2625.00		S89°24'27"W	
4) Found 60d Spike in power pole.	104.89		N15°53'17"E	
5) Center of 8" steel bollard (ie/ vertical pipe guard post)	157.08		N59°34'47"E	
6) Brass Disk, NGS Control Point "Logan" azimuth mark.	1759.29		N87°49'48"E	
7) Brass Disk, NGS Control Point "Logan" reference point no. 3.	100.40		S18°32'08"W	
8) Brass Disk, NGS Control Point "Logan" reference point no. 2.	105.17		S60°29'31"W	

SKETCH:

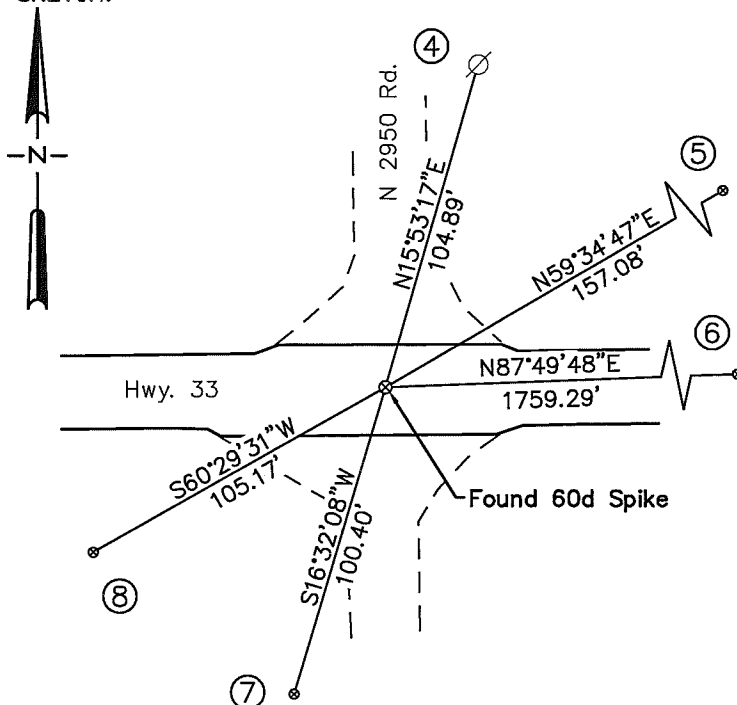

SURVEYOR'S CERTIFICATION: This is to certify that the monuments and accessories indicated above are correctly described and shown. I further certify that the corner records were checked for any prior filings prior to making this survey.

Signature Mark Mayer  
Firm Lemke Land Surveying  
Suite 120 – 7136 S. Yale Avenue  
Street Address/Post Office Box  
Tulsa, OK 74136  
City, State, and Zip Code  
(918) 895-9383 mark.mayer@lemke-ls.com  
Phone Number and E-mail Address (if available)  
September 17, 2013 1785  
Date and Registration Number

OKLAHOMA STATE PLANE COORDINATES: (If Determined)

X: 2043953.89 Y: 306569.17ZONE: NORTH DATUM: NAD83 (2011)SOURCE: GPS-RTK Vector Relative to OPUS positioned base.

Accepted and Filed: \_\_\_\_\_  
Archivist, Archives & Records Division  
Oklahoma Department of Libraries  
200 Northeast 18th Street  
Oklahoma City, Ok. 73105

Date: \_\_\_\_\_

SEAL:

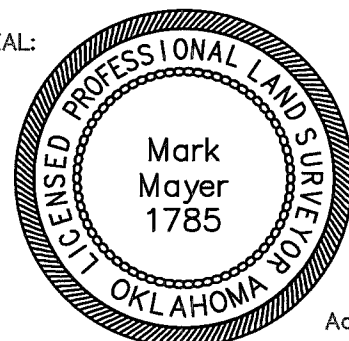

Adopted 12/1/78  
Revised 1/1/05

## OKLAHOMA CERTIFIED CORNER RECORD

Existing ☒ Obliterated ☐ Lost ☐

C. M. Document No. \_\_\_\_\_

ODOT Monument No. K-37-460

## CORNER DESCRIPTION

N 1/4 Corner of Section 29 Township 16 North Range 5 West

Meridian Indian County Kingfisher

DESCRIPTION OF ORIGINAL MONUMENT AND ACCESSORIES AND ANY SUBSEQUENT RESTORATION: (Give Sources of Information)

● CORNER MONUMENT

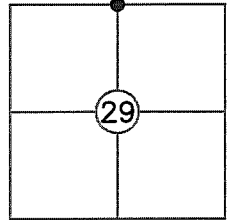

- 1) G.L.O. Notes - October 1871 - Set a sandstone 18x16x2 1/2 for 1/4 sec. cor.
- 2) State of Oklahoma Department of Highways F.A.P. No. F256(13) plans, dated April, 1948.

## MONUMENT DESCRIPTION:

Description of Corner Evidence Found and Supporting Evidence:

No monument found at or near 1/4 corner. Calculated position of 1/4 corner from highway plan ties.

Description of Corner Evidence Set, Method Used and Supporting Evidence Found:

Set mag nail in asphalt with brass washer inscribed "CA 2054". Monument falls in painted centerline of highway at projection of fence lines running to north and to south.

## REFERENCE MEASUREMENTS: (At Least Three)

Description	Distance		Bearing	
	Feet <input checked="" type="checkbox"/>	Meters <input type="checkbox"/>	Grid <input checked="" type="checkbox"/>	Magnetic <input type="checkbox"/>
1) Mag Nail found at NW Corner Section 29.	2613.67		S89°26'48"W	
2) 60d Spike in asphalt found at NE Corner Section 29.	2625.00		N89°24'27"E	
3) Set No.4 iron rod with red plastic cap inscribed "Lemke Control"	214.47		N86°41'14"E	
4) Set No.4 iron rod with red plastic cap inscribed "Lemke Control"	226.89		S86°30'04"W	
5) South face of 4" steel fence corner post.	50.53		N01°56'30"E	
6) Found No. 6 iron rod at NW corner of concrete culvert headwall.	80.80		N68°11'012"E	

SKETCH:

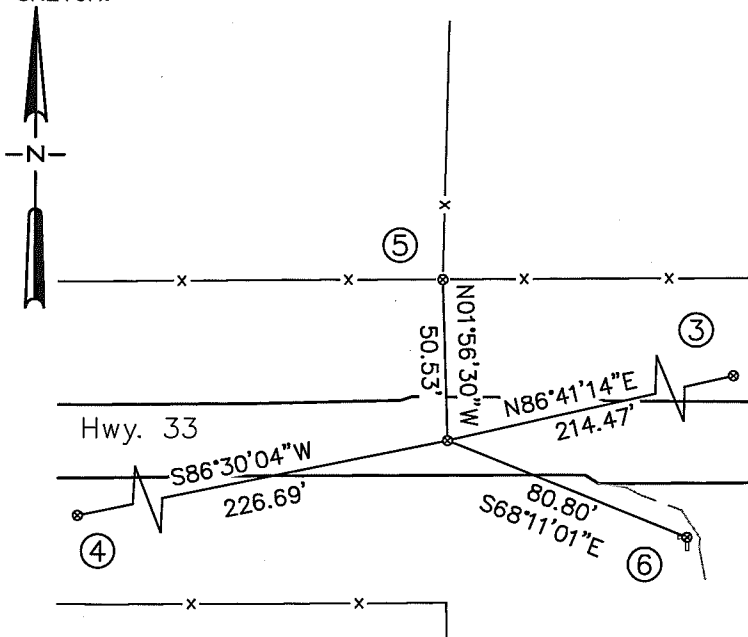

SURVEYOR'S CERTIFICATION: This is to certify that the monuments and accessories indicated above are correctly described and shown. I further certify that the corner records were checked for any prior filings prior to making this survey.

Signature Mark Mayer  
Firm Lemke Land Surveying  
Suite 120 - 7136 S. Yale Avenue  
Street Address/Post Office Box  
Tulsa, OK 74136  
City, State, and Zip Code  
(918) 895-9383 mark.mayer@lemke-ls.com  
Phone Number and E-mail Address (if available)  
September 27, 2013 1785  
Date and Registration Number

SEAL:

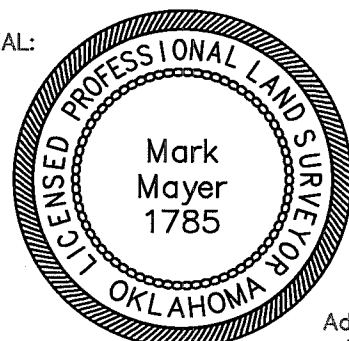

OKLAHOMA STATE PLANE COORDINATES: (If Determined)

X: 2041329.03 Y: 306542.02

ZONE: NORTH DATUM: NAD83 (2011)

SOURCE: GPS-RTK Vector Relative to OPUS positioned base.

Accepted and Filed: \_\_\_\_\_  
Archivist, Archives & Records Division  
Oklahoma Department of Libraries  
200 Northeast 18th Street  
Oklahoma City, Ok. 73105

Date: \_\_\_\_\_

Adopted 12/1/78  
Revised 1/1/05

Adopted 12/1/78  
Revised 1/1/05

## OKLAHOMA CERTIFIED CORNER RECORD

Existing ☒ Obliterated ☐ Lost ☐

C. M. Document No. \_\_\_\_\_

ODOT Monument No. K-37-453

## CORNER DESCRIPTION

● CORNER MONUMENT

NE Corner of Section 20 Township 16 North Range 5 WestMeridian Indian County Kingfisher

## DESCRIPTION OF ORIGINAL MONUMENT AND ACCESSORIES AND ANY SUBSEQUENT RESTORATION: (Give Sources of Information)

- 1) G.L.O. Notes – October 1871 – Set a Sand Stone 16x14x4 for 1/4 sec. cor.
- 2) OCCR filed by Anthony Felder, PLS 864 on Sept. 23, 1991. Found 5/8" rebar.
- 3) OCCR filed by Garren Dodson, PLS 696 on October 6, 2010. Found 5/8" iron pin with 864 cap.

## MONUMENT DESCRIPTION:

Description of Corner Evidence Found and Supporting Evidence:

Found No.5 (ie/ 5/8 inch) iron rod with plastic cap inscribed "RLS 864". Position is in harmony with references and state plane coordinates recited on Dodson OCCR.

Description of Corner Evidence Set, Method Used and Supporting Evidence Found:

Accepted found No.5 iron rod.

## REFERENCE MEASUREMENTS: (At Least Three)

Description	Distance		Bearing	
	Feet <input checked="" type="checkbox"/>	Meters <input type="checkbox"/>	Grid <input checked="" type="checkbox"/>	Magnetic <input type="checkbox"/>
1) No.3 iron rod found at N. 1/4 corner Section 20.	2608.41		S89°16'09"W	
2) No.8 iron rod found at E 1/4 corner Section 20.	2632.03		S00°22'02"E	
3) SE face of 6" diameter steel pipe fence post.	47.98		N46°44'00"W	
4) SW face of 8" diameter steel pipe fence post.	55.09		N35°40'08"E	
5) SW face of 8" diameter steel pipe fence post.	55.60		N53°30'31"E	
6) Top center of 4" diameter steel pipe fence post.	46.71		S48°46'30"E	
7) 40d nail found in NE face of 6" diameter wood fence post.	47.00		S44°09'37"W	

SKETCH:

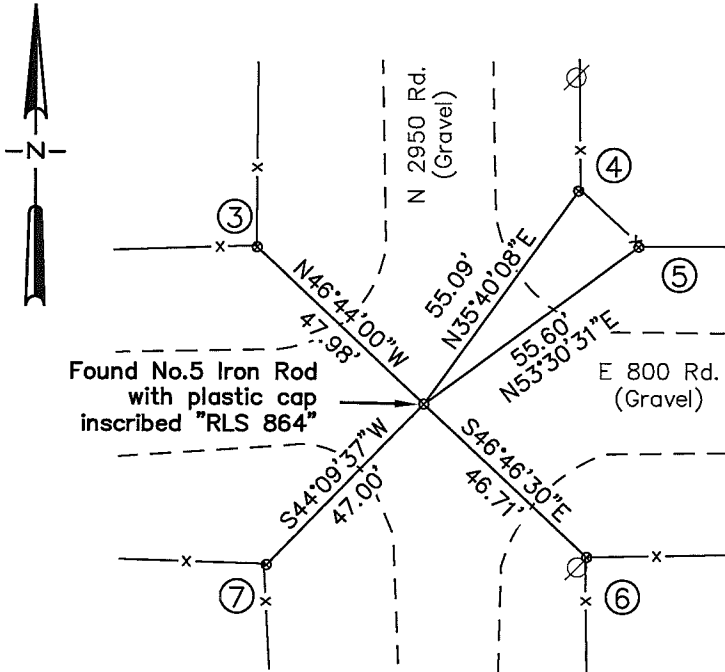

SURVEYOR'S CERTIFICATION: This is to certify that the monuments and accessories indicated above are correctly described and shown. I further certify that the corner records were checked for any prior filings prior to making this survey.

Signature

Lemke Land Surveying

Firm

Suite 120 – 7136 S. Yale Avenue

Street Address/Post Office Box

Tulsa, OK 74136

City, State, and Zip Code

(918) 895-9383 mark.mayer@lemke-ls.com

Phone Number and E-mail Address (if available)

September 17, 2013 1785

Date and Registration Number

OKLAHOMA STATE PLANE COORDINATES: (If Determined)

X: 2043920.45 Y: 311837.38ZONE: NORTH DATUM: NAD83 (2011)SOURCE: GPS-RTK Vector Relative to OPUS positioned base.

Accepted and Filed: \_\_\_\_\_

Archivist, Archives & Records Division  
Oklahoma Department of Libraries  
200 Northeast 18th Street  
Oklahoma City, Ok. 73105

Date: \_\_\_\_\_

SEAL:

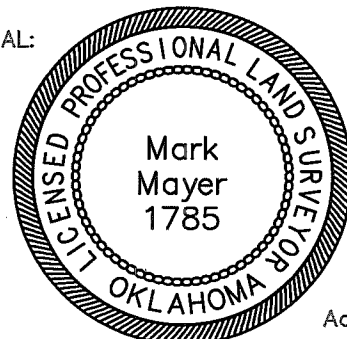

Adopted 12/1/78  
Revised 1/1/05

## OKLAHOMA CERTIFIED CORNER RECORD

Existing ☒ Obliterated ☐ Lost ☐C. M. Document No. K-37-456ODOT Monument No. K-37-456

● CORNER MONUMENT

## CORNER DESCRIPTION

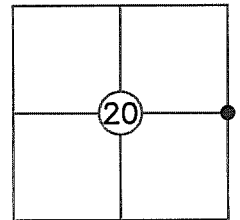
E 1/4 Corner of Section 20 Township 16 North Range 5 WestMeridian Indian County Kingfisher

DESCRIPTION OF ORIGINAL MONUMENT AND ACCESSORIES AND ANY SUBSEQUENT RESTORATION: (Give Sources of Information)

- 1) G.L.O. Notes – October 1871 – Set a Sand Stone 16x14x4 for 1/4 sec. cor.
- 2) OCCR filed by Anthony Felder, PLS 864 on Sept. 23, 1991. Found 1" square iron pin.
- 3) OCCR filed by Garren Dodson, PLS 696 on October 6, 2010. Found 1" iron pin.

## MONUMENT DESCRIPTION:

Description of Corner Evidence Found and Supporting Evidence:

Found No.8 (ie/ 1 inch) iron rod. Position is in harmony with references from Dodson OCCR.

Description of Corner Evidence Set, Method Used and Supporting Evidence Found:

Accepted found No.8 iron rod.

## REFERENCE MEASUREMENTS: (At Least Three)

Description	Distance		Bearing	
	Feet <input checked="" type="checkbox"/>	Meters <input type="checkbox"/>	Grid <input checked="" type="checkbox"/>	Magnetic <input type="checkbox"/>
1) No.4 iron rod with plastic cap inscribed "RLS 864" found at NE Corner Section 20.	2632.03		N00°22'02"W	
2) 60d Spike at SE corner Section 20.	2636.29		S00°21'36"E	
3) Found 60d Spike in NE face of 6" diameter wood fence post.	48.89		N40°24'23"W	
4) Top center of 4" diameter steel pipe fence post.	71.60		N28°33'51"E	
5) Found 60d Spike in N. face of 8" diameter wood fence post.	33.54		S88°04'25"E	
6) Found 60d Spike in SE face of 8" diameter wood fence post.	32.83		S70°43'23"W	

SKETCH:

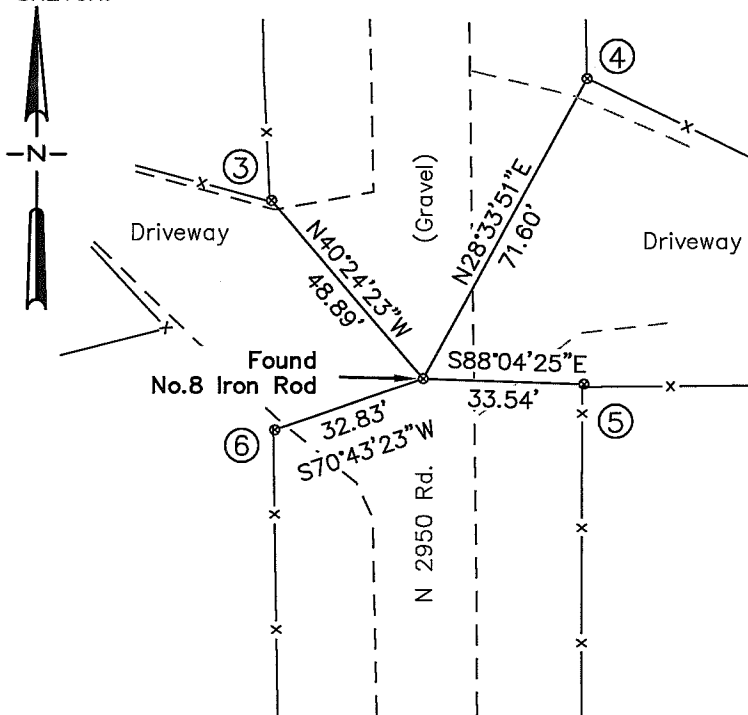

SURVEYOR'S CERTIFICATION: This is to certify that the monuments and accessories indicated above are correctly described and shown. I further certify that the corner records were checked for any prior filings prior to making this survey.

Signature Mark MayerFirm Lemke Land Surveying

Suite 120 – 7136 S. Yale Avenue

Street Address/Post Office Box

Tulsa, OK 74136

City, State, and Zip Code

(918) 895-9383 mark.mayer@lemke-ls.com

Phone Number and E-mail Address (if available)

September 17, 2013 1785

Date and Registration Number

OKLAHOMA STATE PLANE COORDINATES: (If Determined)

X: 2043937.33 Y: 309205.41ZONE: NORTH DATUM: NAD83 (2011)SOURCE: GPS-RTK Vector Relative to OPUS positioned base.

Accepted and Filed: \_\_\_\_\_

Archivist, Archives & Records Division  
Oklahoma Department of Libraries  
200 Northeast 18th Street  
Oklahoma City, Ok. 73105

Date: \_\_\_\_\_

SEAL:

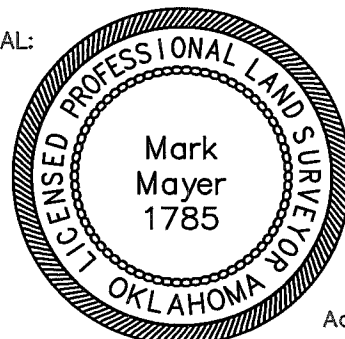
Adopted 12/1/78  
Revised 1/1/05

# OKLAHOMA CERTIFIED CORNER RECORD

Existing ☒ Obliterated ☐ Lost ☐

C. M. Document No. K-37-457

ODOT Monument No. K-37-457

## CORNER DESCRIPTION

SW Corner of Section 19 Township 16 North Range 5 West

Meridian Indian County Kingfisher

DESCRIPTION OF ORIGINAL MONUMENT AND ACCESSORIES AND ANY SUBSEQUENT RESTORATION: (Give Sources of Information)

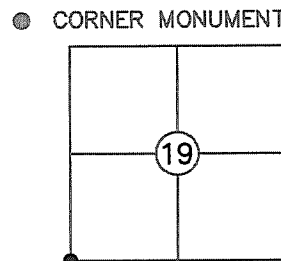

- 1) G.L.O. Notes – October 1871 – Set a Sand Stone 18X10X4 for cor. to secs. 19, 24, 25 and 30.
- 2) OCCR filed by Harvey D. Peterson, PLS 1028, on February 2, 1982. Found 1/2" steel rod.
- 3) OCCR filed by Virgil C. Vaughn, PLS 405 on December 2, 1982. Found 3/4" iron pin.
- 4) OCCR filed by Jacob Royce Carroll, PLS 1522 on May 29, 2013. Found bent 3/8" iron pin.

## MONUMENT DESCRIPTION:

Description of Corner Evidence Found and Supporting Evidence:

*Found No.3 iron rod and 2 references in harmony with references from Carroll OCCR.*

Description of Corner Evidence Set, Method Used and Supporting Evidence Found:

*Accepted found No. 3 iron rod.*

## REFERENCE MEASUREMENTS: (At Least Three)

Description	Distance		Bearing	
	Feet <input checked="" type="checkbox"/>	Meters <input type="checkbox"/>	Grid <input checked="" type="checkbox"/>	Magnetic <input type="checkbox"/>
1) No.4 Iron Rod found at W 1/4 Corner Section 19.	2645.67		N00°10'15"W	
2) No.4 Iron Rod found at S 1/4 Corner Section 19.	2578.60		N89°46'28"E	
3) 60d Spike found in SE face of power pole	80.99		N24°15'59"W	
4) Face of Steel Fence Post	45.83		S45°14'12"E	
5) Face of Steel Fence Post	42.59		S39°09'39"W	

## SKETCH:

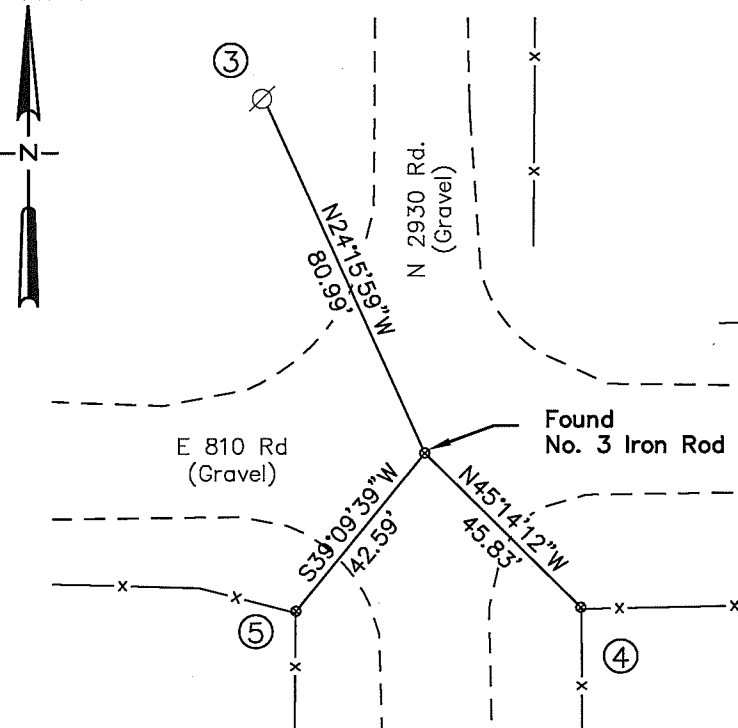

SURVEYOR'S CERTIFICATION: This is to certify that the monuments and accessories indicated above are correctly described and shown. I further certify that the corner records were checked for any prior filings prior to making this survey.

*Mark Mayer*

Signature

Lemke Land Surveying

Firm

Suite 120 – 7136 S. Yale Avenue

Street Address/Post Office Box

Tulsa, OK 74136

City, State, and Zip Code

(918) 895-9383 mark.mayer@lemke-ls.com

Phone Number and E-mail Address (if available)

September 27, 2013 1785

Date and Registration Number

OKLAHOMA STATE PLANE COORDINATES: (If Determined)

X: 2033497.25 Y: 306494.26

ZONE: NORTH DATUM: NAD83 (2011)

SOURCE: GPS-RTK Vector Relative to OPUS positioned base.

Accepted and Filed: \_\_\_\_\_

Archivist, Archives & Records Division  
Oklahoma Department of Libraries  
200 Northeast 18th Street  
Oklahoma City, Ok. 73105

Date: \_\_\_\_\_

SEAL:

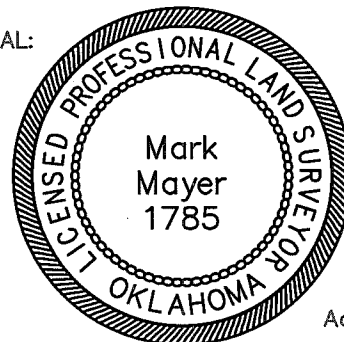

Adopted 12/1/78  
Revised 1/1/05

## OKLAHOMA CERTIFIED CORNER RECORD

Existing ☒ Obliterated ☐ Lost ☐C. M. Document No. K-37-454ODOT Monument No. K-37-454

## CORNER DESCRIPTION

W 1/4 Corner of Section 19 Township 16 North Range 5 WestMeridian Indian County Kingfisher

DESCRIPTION OF ORIGINAL MONUMENT AND ACCESSORIES AND ANY SUBSEQUENT RESTORATION: (Give Sources of Information)

● CORNER MONUMENT

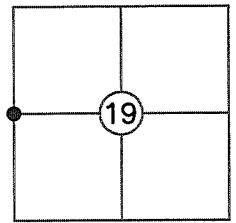

- 1) G.L.O. Notes – October 1871 – Set a Sand Stone 18X10X4 for cor. to secs. 19, 24, 25 and 30.
- 2) OCCR filed by Anthony J. Felder, PLS 864 on April 4, 1988. Found 60d Spike over 1/2" rebar.
- 3) OCCR filed by Jacob Royce Carroll, PLS 1522 on May 29, 2013. Found 1/2" iron pipe.

## MONUMENT DESCRIPTION:

Description of Corner Evidence Found and Supporting Evidence:

Found No.4 iron rod and two references in substantial harmony with Felder OCCR. Also found one reference in harmony with Carroll OCCR.

Description of Corner Evidence Set, Method Used and Supporting Evidence Found:

Accepted found No. 4 iron rod.

## REFERENCE MEASUREMENTS: (At Least Three)

Description	Distance		Bearing	
	Feet	<input checked="" type="checkbox"/> Meters	Grid	<input checked="" type="checkbox"/> Magnetic
1) No.5 Iron Rod found at NW Corner Section 19.	2638.46		N00°09'42"W	
2) No.3 Iron Rod found at SW Corner Section 19.	2645.67		S00°10'15"E	
3) PK Nail found in north face of power pole, 1.0 ft. AGL.	27.39		N69°52'19"W	
4) 60d Spike found in west face of power pole, 1.0 ft AGL.	32.85		N86°49'07"E	
5) Chisled "x" found in southwest corner of concrete.	37.20		N80°40'56"E	
6) Center of 6" diameter steel post base, sheared off flush with concrete base.	65.40		S23°59'05"W	

SKETCH:

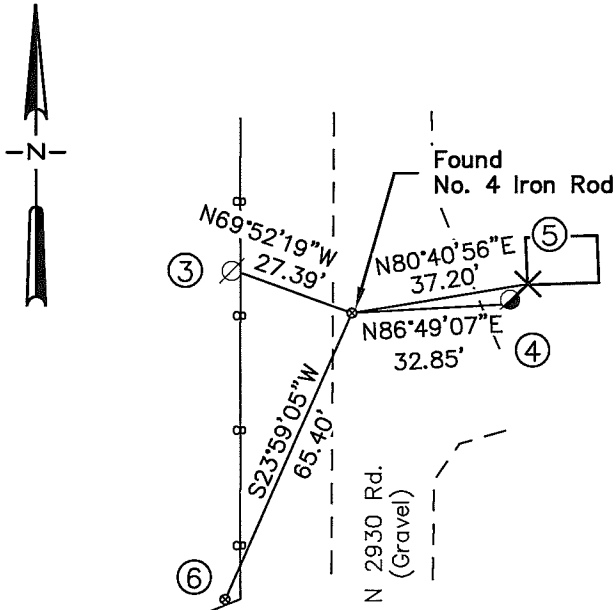

SURVEYOR'S CERTIFICATION: This is to certify that the monuments and accessories indicated above are correctly described and shown. I further certify that the corner records were checked for any prior filings prior to making this survey.

Signature Mark MayerFirm Lemke Land SurveyingStreet Address/Post Office Box Suite 120 – 7136 S. Yale AvenueCity, State, and Zip Code Tulsa, OK 74136Phone Number and E-mail Address (if available) (918) 895-9383 mark.mayer@lemke-ls.comDate and Registration Number September 24, 2013 1785

OKLAHOMA STATE PLANE COORDINATES: (If Determined)

X: 2033489.36 Y: 309139.92ZONE: NORTH DATUM: NAD83 (2011)SOURCE: GPS-RTK Vector Relative to OPUS positioned base.Accepted and Filed: Archivist, Archives & Records Division  
Oklahoma Department of Libraries  
200 Northeast 18th Street  
Oklahoma City, Ok. 73105

Date: \_\_\_\_\_

SEAL:

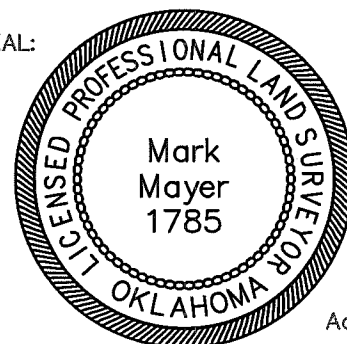
Adopted 12/1/78  
Revised 1/1/05

Existing X Obliterated \_\_\_\_\_ Lost \_\_\_\_\_

ODOT Monument No. K-37-449

● CORNER MONUMENT

Meridian Indian County Kingfisher

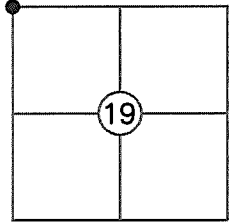

- 1) G.L.O. Notes – October 1871 – Set a Sand Stone 16 x 15 x 4 1/2 for cor. to secs. 13, 18, 19, and 24.
- 2) OCCR filed by Harvey D. Peterson, PLS 1028 on February 12, 1982. Found 1/2" steel rod and set references.
- 3) OCCR filed by Virgil C. Vaughn, PLS 405 on December 12, 1982. Found No.5 iron pin and set references.
- 4) OCCR filed by Jacob Royce Carroll, PLS 1522 on May 29, 2013. Found 1/2" iron pipe.

## Description of Corner Evidence Found and Supporting Evidence:

*Found No.6 iron rod and 2 references in substantial compliance with Peterson and Vaughn OCCRs. Also found 2 references in harmony with Carroll OCCR.*

Description of Corner Evidence Set, Method Used and Supporting Evidence Found:

Accepted found No.6 iron rod.

Distance  
 Feet ☒ Meters ☐

Bearing  
 Grid ☒ Magnetic ☐

- |  |         |             |
|--|---------|-------------|
| 1) No.3 Iron Rod found at N 1/4 Corner Section 19.                   | 2582.76 | N89°51'43"E |
| 2) No.4 Iron Rod found at W 1/4 Corner Section 19.                   | 2638.46 | S00°09'42"E |
| 3) Set cut "X" in concrete bridge railing                            | 70.25   | S67°18'18"W |
| 4) Found 30d Spike in power pole.                                    | 37.06   | S34°42'46"W |
| 5) Found 30d Spike in wood fence post.                               | 52.59   | N46°33'28"E |
| 6) Set No.4 iron rod with red plastic cap inscribed "LEMKE CONTROL". | 95.38   | S25°03'22"E |

Survey map showing a property corner with the following details:

- North Arrow:** Located in the top left corner, pointing North.
- Found No.6 Iron Rod:** Located at a vertex of the property corner.
- Bridge:** Located to the left of the iron rod, crossing a water feature (indicated by a dashed line).
- Wood Road Barrier Sign:** Located to the right of the iron rod.
- Property Boundaries:**
  - N 2930 Rd. (Gravel):** A gravel road running vertically along the right side of the property.
  - E 800 Rd. (Gravel):** A gravel road running horizontally along the bottom of the property.
- Measurements and Bearings:**
  - From the iron rod to the bridge:  $S67^{\circ}18'18''W$ ,  $70.25'$ .
  - From the iron rod to the barrier sign:  $N46^{\circ}33'28''E$ ,  $52.59'$ .
  - From the barrier sign to the gravel road:  $S34^{\circ}42'46''W$ ,  $37.06'$ .
  - From the barrier sign to the gravel road:  $S53^{\circ}03'27''E$ ,  $83.53'$ .
  - From the gravel road to the barrier sign:  $S53^{\circ}03'27''E$ ,  $83.53'$ .
- Other Features:**
  - A dashed line indicates a 'Bridge' crossing a water feature.
  - Points 3, 4, 5, and 6 are marked on the map.

SURVEYOR'S CERTIFICATION: This is to certify that the monuments and accessories indicated above are correctly described and shown. I further certify that the corner records were checked for any prior filings prior to making this survey.

  
 Signature  
 Lemke Land Surveying  
 Firm  
 Suite 120 – 7136 S. Yale Avenue  
 Street Address/Post Office Box  
 Tulsa, OK 74136  
 City, State, and Zip Code  
 (918) 895-9383 mark.mayer@lemke-ls.com  
 Phone Number and E-mail Address (if available)  
 September 23, 2013 1785  
 Date and Registration Number

OKLAHOMA STATE PLANE COORDINATES: (If Determined)

x. 2033481.91                      y. 311778.37

ZONE: NORTH      DATUM: NAD83 (2011)

SOURCE: GPS-RTK Vector Relative to OPUS positioned base.

Accepted and Filed: \_\_\_\_\_  
Archivist, Archives & Records Division  
Oklahoma Department of Libraries  
200 Northeast 18th Street  
Date: \_\_\_\_\_ Oklahoma City, Ok. 73105

SEAL:

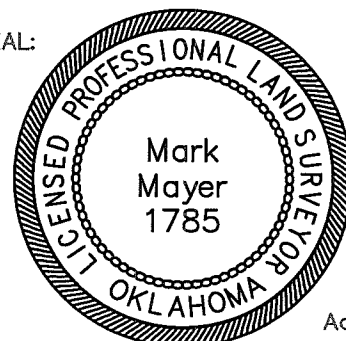

Adopted 12/1/78  
Revised 1/1/05

## OKLAHOMA CERTIFIED CORNER RECORD

Existing ☒ Obliterated ☐ Lost ☐

C. M. Document No. \_\_\_\_\_

ODOT Monument No. K-37-450

## CORNER DESCRIPTION

N 1/4 Corner of Section 19 Township 16 North Range 5 West

Meridian Indian County Kingfisher

DESCRIPTION OF ORIGINAL MONUMENT AND ACCESSORIES AND ANY SUBSEQUENT RESTORATION: (Give Sources of Information)

● CORNER MONUMENT

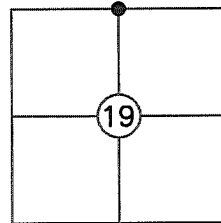

1) G.L.O Notes – October 1871 – Set a post for 1/4 sec. cor. deposited charcoal and raised a mound with pits as per Instructions.

## MONUMENT DESCRIPTION:

Description of Corner Evidence Found and Supporting Evidence:

Found No.3 iron rod in center of road at projection of fence line to south. Measurements to NW and NE corners of section roughly correspond to GLO proportions.

Description of Corner Evidence Set, Method Used and Supporting Evidence Found:

Accepted found No.3 iron rod and set references.

## REFERENCE MEASUREMENTS: (At Least Three)

Description	Distance		Bearing	
	Feet <input checked="" type="checkbox"/>	Meters <input type="checkbox"/>	Grid <input checked="" type="checkbox"/>	Magnetic <input type="checkbox"/>
1) No.6 Iron Rod found at NW Corner Section 19.	2582.76		S89°51'43"W	
2) No.3 Iron Rod found at NE Corner Section 19.	2635.74		S89°54'03"E	
3) Set No.4 iron rod with red plastic cap inscribed "LEMKE CONTROL".	38.29		N35°48'43"W	
4) Set No.4 iron rod with red plastic cap inscribed "LEMKE CONTROL".	34.08		N23°16'18"E	
5) Set No.4 iron rod with red plastic cap inscribed "LEMKE CONTROL".	31.30		S11°26'03"W	

SKETCH:

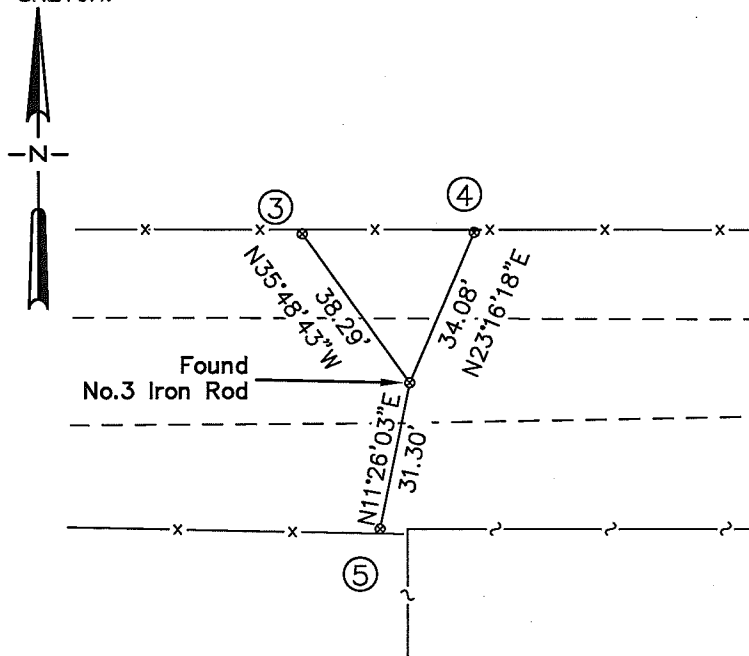

SURVEYOR'S CERTIFICATION: This is to certify that the monuments and accessories indicated above are correctly described and shown. I further certify that the corner records were checked for any prior filings prior to making this survey.

*Mark Mayer*

Signature

Lemke Land Surveying

Firm

Suite 120 – 7136 S. Yale Avenue

Street Address/Post Office Box

Tulsa, OK 74136

City, State, and Zip Code

(918) 895-9383 mark.mayer@lemke-ls.com

Phone Number and E-mail Address (if available)

September 24, 2013 1785

Date and Registration Number

OKLAHOMA STATE PLANE COORDINATES: (If Determined)

X: 2036064.66 Y: 311784.60

ZONE: NORTH DATUM: NAD83 (2011)

SOURCE: GPS-RTK Vector Relative to OPUS positioned base.

Accepted and Filed: \_\_\_\_\_

Archivist, Archives & Records Division  
Oklahoma Department of Libraries  
200 Northeast 18th Street  
Oklahoma City, Ok. 73105

Date: \_\_\_\_\_

SEAL:

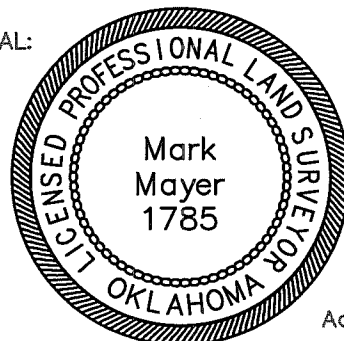

Adopted 12/1/78  
Revised 1/1/05

# OKLAHOMA CERTIFIED CORNER RECORD

Existing ☒ Obliterated ☐ Lost ☐

C. M. Document No. K-37-455

ODOT Monument No. K-37-455

● CORNER MONUMENT

## CORNER DESCRIPTION

E 1/4 Corner of Section 19 Township 16 North Range 5 West

Meridian Indian County Kingfisher

DESCRIPTION OF ORIGINAL MONUMENT AND ACCESSORIES AND ANY SUBSEQUENT RESTORATION: (Give Sources of Information)

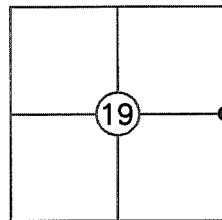

1) G.L.O. Notes - October 1871 - Set a post for 1/4 sec. cor. deposited charcoal and raised a mound with pits as per Instructions..

2) OCCR filed by Virgil C. Vaughn, PLS 405 on December 2, 1982. Found 3/8" iron pin.

## MONUMENT DESCRIPTION:

Description of Corner Evidence Found and Supporting Evidence:

Found No.3 iron rod 2.1 feet below road surface and 1 reference in substantial compliance with Vaughn OCCR. Monument falls near center of road and on projection of fence line to east.

Description of Corner Evidence Set, Method Used and Supporting Evidence Found:

Accepted found No.3 iron rod.

## REFERENCE MEASUREMENTS: (At Least Three)

- Description
- 1) No.3 Iron Rod found at NE Corner Section 19.
  - 2) Mag nail found at SE Corner Section 19.
  - 3) 40d Nail found in South face of power pole.
  - 4) West face of 4" Steel fence post.
  - 5) NE face of 6" wood fence post

Distance	Bearing
Feet <input checked="" type="checkbox"/> Meters <input type="checkbox"/>	Grid <input checked="" type="checkbox"/> Magnetic <input type="checkbox"/>
2631.75	N00°09'39"W
2631.52	S00°10'03"E
31.52	N87°43'53"W
32.45	N88°53'05"E
52.79	S37°35'52"W

SKETCH:

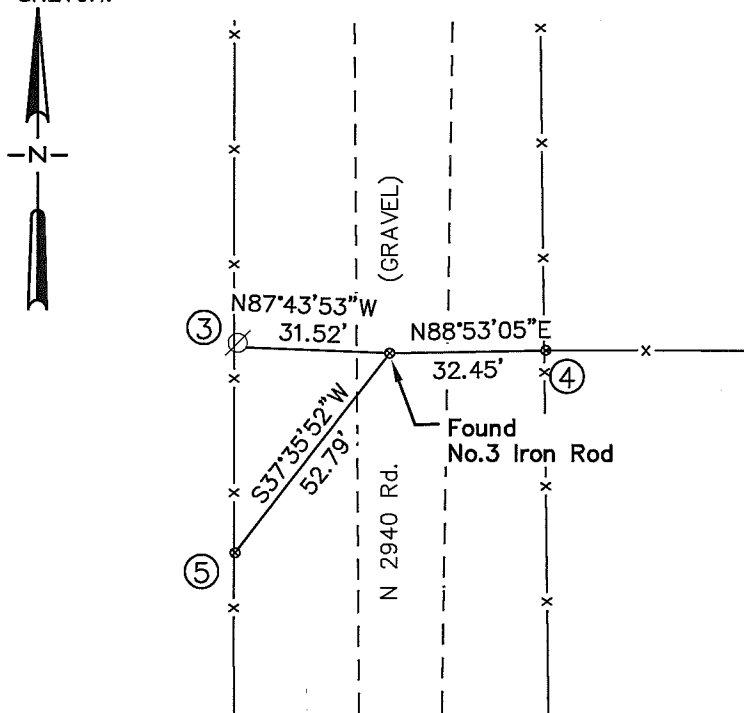

SURVEYOR'S CERTIFICATION: This is to certify that the monuments and accessories indicated above are correctly described and shown. I further certify that the corner records were checked for any prior filings prior to making this survey.

*Mark Mayer*

Signature

Lemke Land Surveying

Firm

Suite 120 - 7136 S. Yale Avenue

Street Address/Post Office Box

Tulsa, OK 74136

City, State, and Zip Code

(918) 895-9383 mark.mayer@lemke-ls.com

Phone Number and E-mail Address (if available)

September 23, 2013 1785

Date and Registration Number

OKLAHOMA STATE PLANE COORDINATES: (If Determined)

X: 2038707.78 Y: 309148.29

ZONE: NORTH DATUM: NAD83 (2011)

SOURCE: GPS-RTK Vector Relative to OPUS positioned base.

Accepted and Filed:

Archivist, Archives & Records Division  
Oklahoma Department of Libraries  
200 Northeast 18th Street  
Oklahoma City, Ok. 73105

Date: \_\_\_\_\_

SEAL:

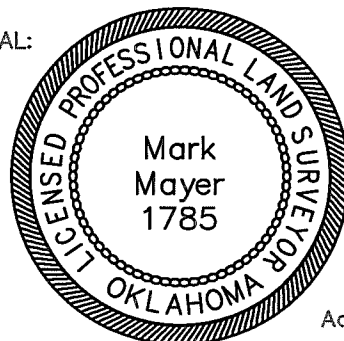

Adopted 12/1/78  
Revised 1/1/05

\_\_\_\_\_Existing\_\_\_\_\_X\_\_\_\_\_Obliterated\_\_\_\_\_Lost

ODOT Monument No. K-37-451

● CORNER MONUMENT

Meridian Indian County Kingfisher

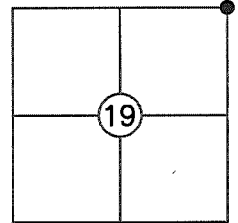

1) G.L.O. Notes - October 1871 - Set a post for cor. to secs. 17, 18, 19, 20 deposited charcoal and raised a mound with pits as per Instructions.

2) OCCR filed by Virgil C. Vaughn, PLS 405 on December 2, 1982. Found 3/8" iron pin.

Description of Corner Evidence Found and Supporting Evidence:

*Found No.3 iron rod and 3 references in substantial compliance with Vaughn OCCR.*

Description of Corner Evidence Set, Method Used and Supporting Evidence Found:

*Accepted found No.3 iron rod.*

Distance ☒ Feet ☐ Meters      Bearing ☒ Grid ☐ Magnetic

- |  |         |             |
|--|---------|-------------|
| 1) No.3 Iron Rod found at N 1/4 Corner Section 19.       | 2635.74 | N89°54'03"W |
| 2) No.3 Iron Rod found at N 1/4 Corner Section 20.       | 2611.97 | N89°28'19"E |
| 3) No.3 Iron Rod found at E 1/4 Corner Section 19.       | 2631.75 | S00°09'39"E |
| 4) 40d Nail found in SW face of leaning wood fence post. | 47.70   | N44°57'11"W |
| 5) 30d nail found in SW face of power pole.              | 52.98   | N65°44'17"E |
| 6) 60d spike found in NW face of power pole              | 56.29   | S59°00'04"E |

SURVEYOR'S CERTIFICATION: This is to certify that the monuments and accessories indicated above are correctly described and shown. I further certify that the corner records were checked for any prior filings prior to making this survey.

Signature Mark Meyer

Lemke Land Surveying  
Firm

Suite 120 – 7136 S. Yale Avenue  
Street Address/Post Office Box

Tulsa, OK 74136  
City, State, and Zip Code

(918) 895-9383 mark.mayer@lemke-ls.com  
Phone Number and E-mail Address (if available)

September 23, 2013 1785

---

Date and Registration Number

OKLAHOMA STATE PLANE COORDINATES: (If Determined)

x. 2038700.40                      y. 311780.03

ZONE: NORTH      DATUM: NAD83 (2011)

SOURCE: GPS-RTK Vector Relative to OPUS positioned base.

Accepted and Filed: \_\_\_\_\_  
 \_\_\_\_\_  
 Archivist, Archives & Records Division  
 Oklahoma Department of Libraries  
 200 Northeast 18th Street  
 Oklahoma City, Ok. 73105

Date: \_\_\_\_\_

SEAL:

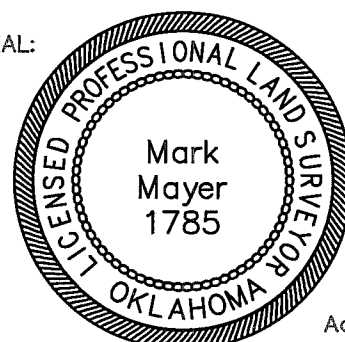

Adopted 12/1/78  
Revised 1/1/05